footprintz '72

Lally Library
Cf
S1173

'72 FOOTPRINTS

Editor: DIANE AVRETTE
Assistant Editor: ANN JOHNSON
Business Manager: MOLLIE SUE ROBERTS
Assistant Business Manager: SUSAN KELLY
Photographer: JOE WILLIFORD — PHOTOG
Advisors: MRS. HELEN STEWART
MRS. LYNDA HILL

Lillington High School
Lillington, North Carolina

Remember When . . .

Dedication

To Mrs. Helen A. Stewart, who has had a Christian influence on our lives, who inspired us to search for greater goals in life and whose gentle personality has won the love and admiration of the students and teachers at Lillington High School, we gratefully dedicate this volume of Footprints.

Mrs. Helen A. Stewart

Mr. and Mrs. Stewart and son, Del

Typing, Shorthand, Bookkeeping, and the Annual . . . still time for a smile.

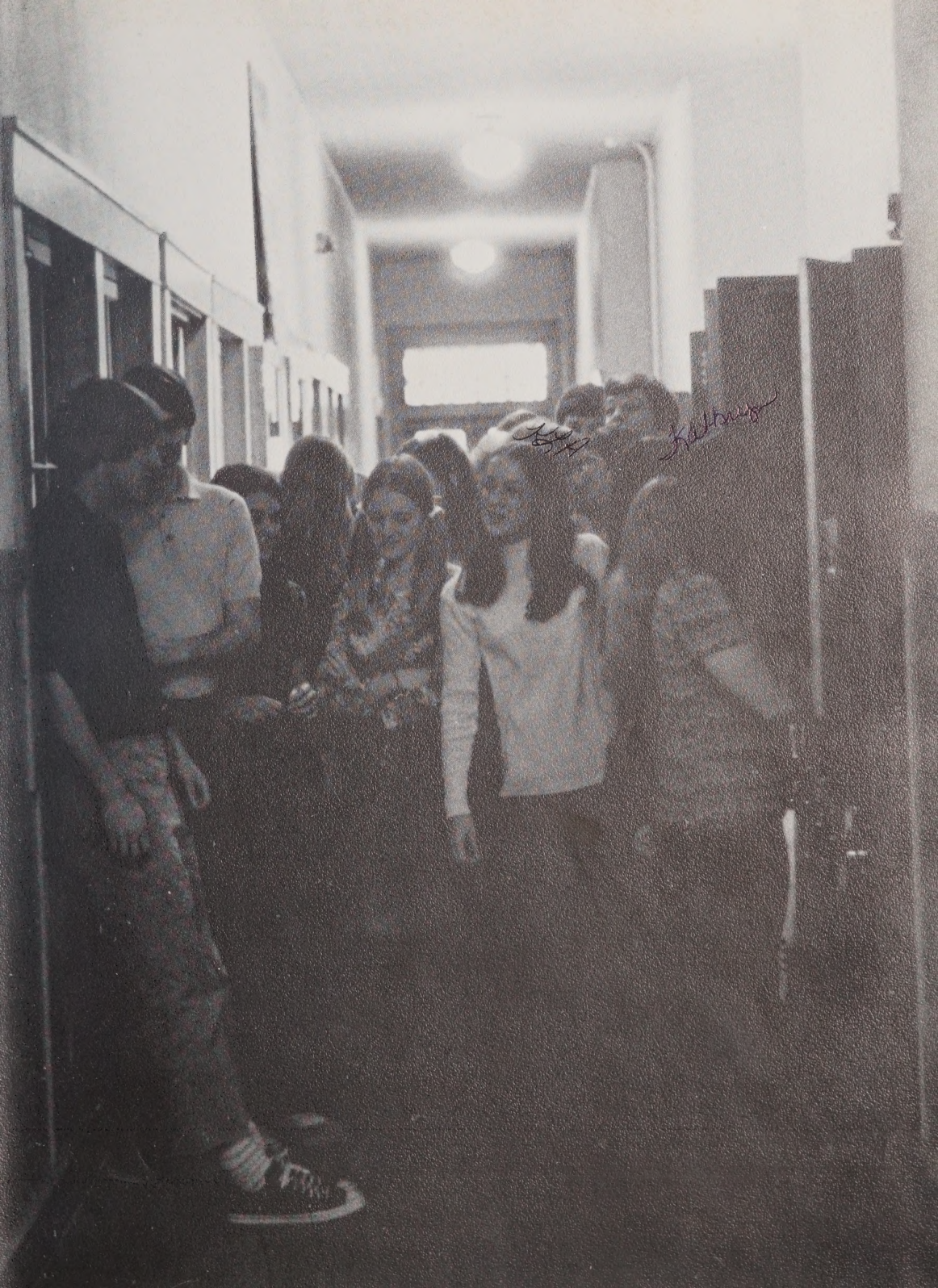

To remember when my young one,
Is to realize the profoundest
Contradiction between that which was
And that which appeared to be;
There were words which were not spoken,
There was weeping without tears;
There was a love that knew not embracing;
There was a belief which existed
Though it knew not a thing to believe in:
There was torment, my friend,
That masked itself as peace,
There was a kind of death
That refused to close its eyes
And continued to breathe.

. . . *Remember When*

Table of Contents

	Page
There Was An Establishment — Administration	9
Someone Showed Us How — Faculty	13
We Were As One — Classes	17
We Got It All Together — Organizations	57
We Were Challenged — Sports	77
Outstanding Seniors	95
Advertisements	101

Remember We

Maxi — Midi — Mini

Wire Rims

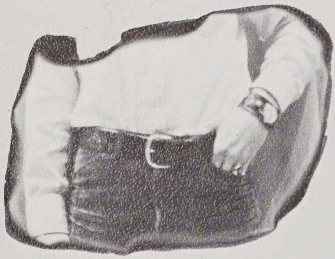

Wide Belts and Bands

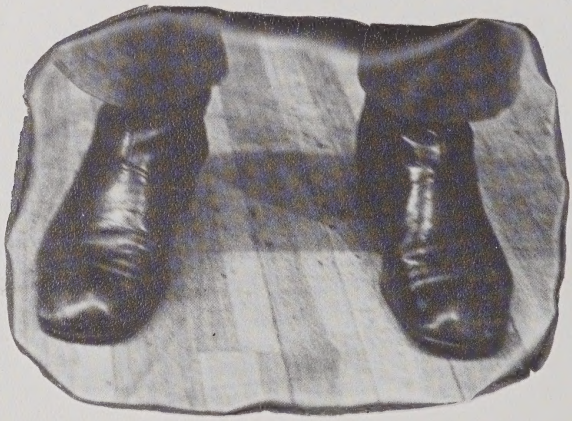

Boots

Hot Pants

Short, Long, and In Between Hair Styles

When Wore . . .

Fake Furs

Belted Coats

Ponchos and Tams

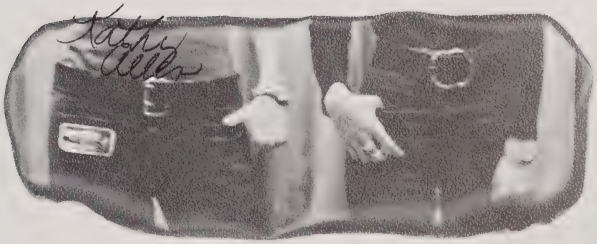

Hip Huggers and Jeans

Jump Suits and Pant Suits

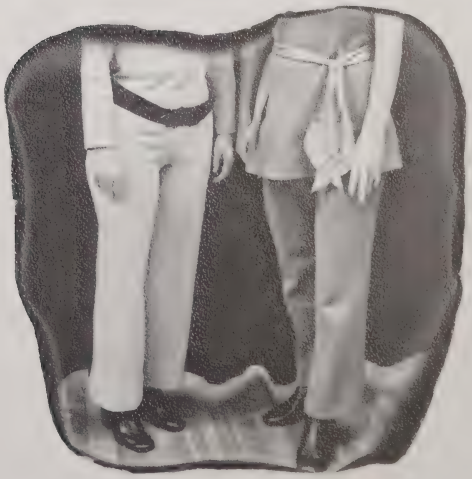

MISS FOOTPRINTS '72
Ann Johnson

remember when...
there waz an ecta blizhment

Principal

As each day comes to a close and tomorrow seems like the best time to do what you didn't have time to do today, you can look back to the days Monday thru Friday that you spent listening to the bells ringing, footsteps running down the hall, and teachers constantly singing, "Hurry or you'll be late." On that last day of that twelfth year, a heavy rain of melancholy will appear and synthetic smiles of happiness will be forced on the faces of those scheduled to depart. A new group with new hopes, goals, and aspirations is born to go and conquer the world with a loyal banner.

The final evaluation of this conquest cannot be measured by yardsticks of knowledge, but rather by accomplishments and achievements of the members of this graduating class of 1972. Let this new experience thrust you into a lifestyle that will contribute to the improvement of our total environment.

With sincere wishes,

Mr. Larry J. Poore, Principal

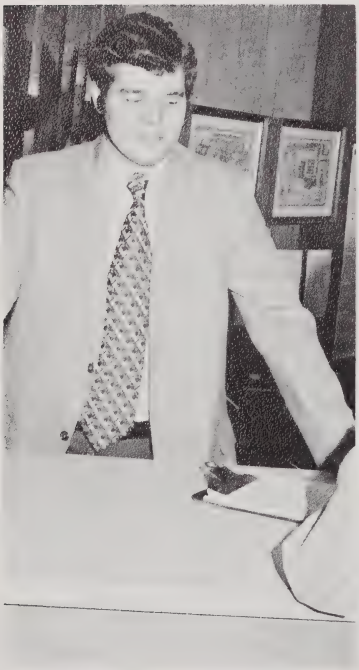

EXCUSES! EXCUSES! EXCUSES!

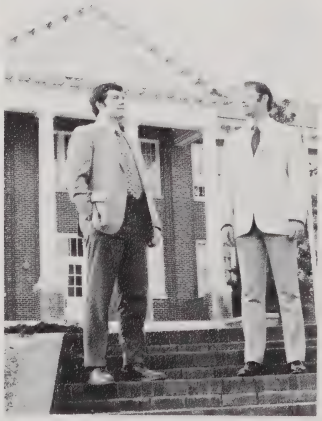

Mr. Poore and Assistant Principal, Mr. Richard Wilson

Mrs. Pat Roberts, Secretary, and Mrs. Jenny Allen, Assistant

Advisory Council

From left to right: Mr. James Chavis, Mr. John Harrington, Mr. R.S. Taylor. Mr. Pete McLean, and Mr. Grady Matthews. Not Pictured: Mr. Fleming Lovette, Mr. Ray Womble, and Mr. Roy Byrd.

Mr. R.S. Taylor
Chairman of Advisory Council

The Advisory Council serves in an advisory capacity to the Board of Education in matters affecting the school or schools for which it is appointed. The council advises with the superintendent in selection of the school principal, assists principals and teachers in care and use of school property and acts as liaison between the Board of Education and the lay citizens in reviewing and studying matters relating to the school and the school system.

Mr. L.J. Poore
Secretary of Advisory Council

Superintendents

The superintendent is the executive officer of the Board of Education, serving as Secretary to the Board. He carries out and supervises the policies established by the Board of Education, recommends candidates for employment, prepares the budget for approval, and directs all expenditures.

The assistant superintendent is directly responsible to the superintendent and assists in carrying out all duties.

The associate superintendent for business is in charge of all financial and business operations, including transportation and school plants.

The assistant superintendent for federal program functions as the liaison between the county and the federal and state programs and as the developer of new programs and operations.

Mr. I.A. Wortman
Associate Superintendent — Instruction

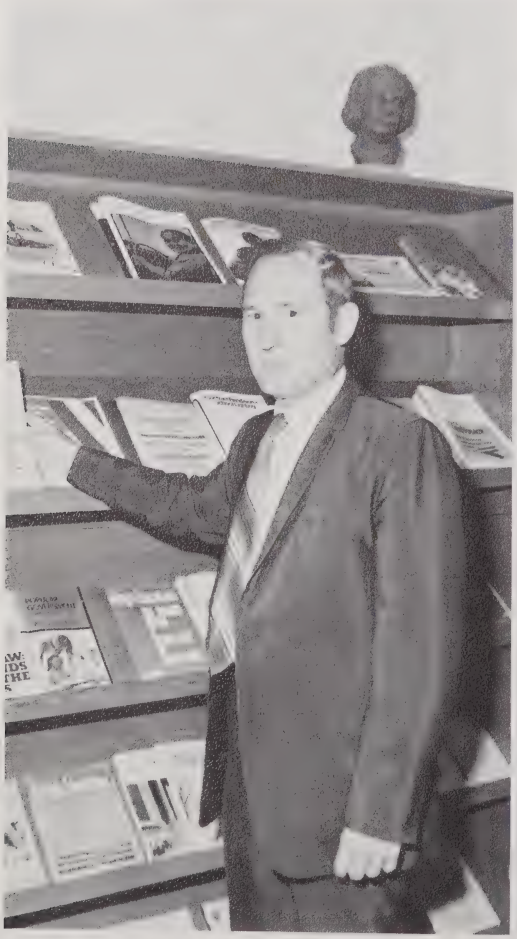

Mr. R.A. Gray
Superintendent

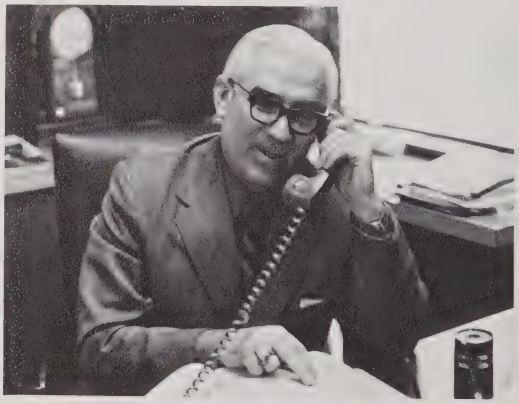

Dr. N.E. Jones
Associate Superintendent — Business

Mr. John B. Dunn
Assistant Superintendent — Federal Program

remember when...
LILLINGTON HIGH SCHOOL
WELCOME BACK
OPENING DAY AUGUST 30
FIRST FOOTBALL GAME
SEPTEMBER 3
Someone showed us

High School Faculty

Mrs. Juanita Allen
Social Studies

Mrs. Dorothy Arnold
English

Mr. Davis Bradley
Social Studies, Health, and P.E.

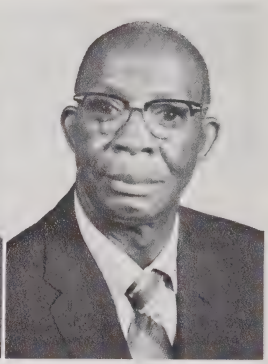

Mr. J.A. Brown
Agriculture

Mrs. Helen Byrd
English

Mrs. Edith Cox
English

Mrs. Dorothy Hales
Home Economics

Mrs. Lynda Hill
French

Mrs. Lucy Johnson
Home Economics

Mr. O.K. Keene
Business Education

Mr. Thomas Lee
Social Studies

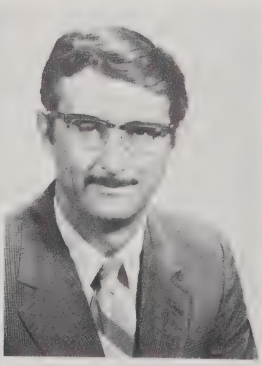

Mr. Devon McDonald
Welding and Mechanics

Expect the Best

Miss Cassandra McRorie
Math

Mr. Jan Roberts
Math, Health, and P.E.

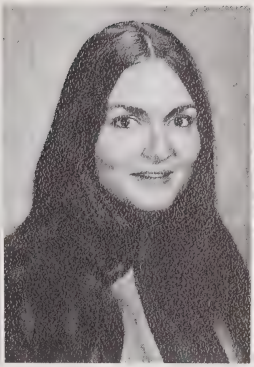

Mrs. Sandra Smith
Science

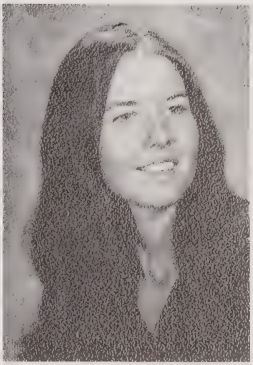

Miss Cathy Stewart
English

Mrs. Helen Stewart
Business Education

Mrs. Mary Watkins
Math

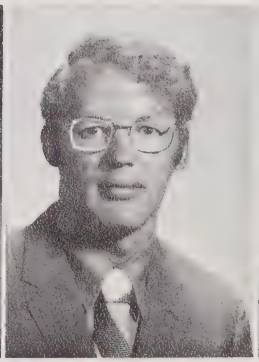

Mr. Richard Wilson
Science

Mrs. Irene Wortman
Librarian

Mrs. Linda Stephens
Guidance

Mr. Hal Bradley
I.C.T.

Not Pictured
Mrs. Pamela Venable
Science

Developing Young Minds

Mrs. Jewell Coleman
Seventh

Mrs. Linda Jessie
Seventh

Mrs. Jo Ann Monchick
Seventh

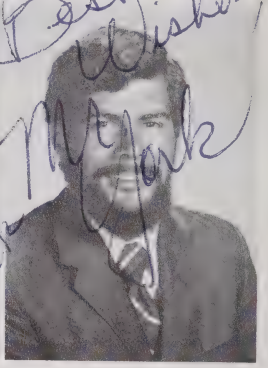

Mr. Robert York
Seventh

Mrs. Esther Custer
Eighth

Mrs. Frances Gardner
Eighth

Mr. Richard Smith
Eighth

Mrs. Sadie Ward
Eighth

Mrs. Anne Marie Steele
Special Education

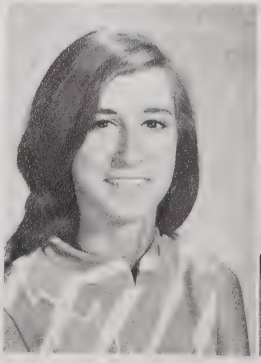

Mrs. Peggy Adcock
Reading

remember when...
Kathy Allen
24
006543
THREE DOG NIGHT
GOOD ONLY
SAT EVE 8.00
MAY 1
ADMISSION $5.00
MS
BICYCLE
808
THE U.S. PLAYING CARD CO
CINCINNATI, U.S.A.
Barnett
We were as one
MKP

Sponsors: Miss Cathy Stewart, Mr. Thomas Lee, Mrs. Mary Watkins

There's never a dull moment in English!

SENIORS

The Senior year is full of "lasts":
The last time the Cavaliers come on the field, and we know
they're ours;
The last time we see our Cavaliers bring the ball up the
court;
The last time our cavaliers swing the bat;
The last time our Cavaliers run the mile;
The last time we break in the lunch line;
The last time we work problems for Mrs. Watkins;
The last time we gather in Mr. Poore's office;
The last composition for Miss Stewart;
The last lecture from Mr. Wilson;
The last daring bus trip with Susan and Carolyn;
The last "Green Scene";
The last and most cherished FOOTPRINTS;
The last day at school ended by
The last walk out the doors of LHS.
An ending but yet a beginning . . .

Jerry Lee, Mascot

Graduates

Terry Lane Autry

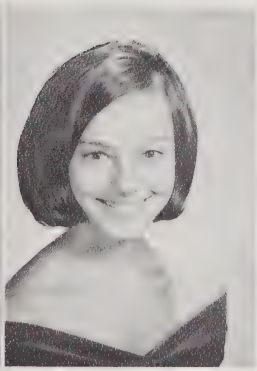

Diane Gwen Avrette

Daphne Elaine Baker

Sharon Faye Bethune

Lois Teen Blackmon

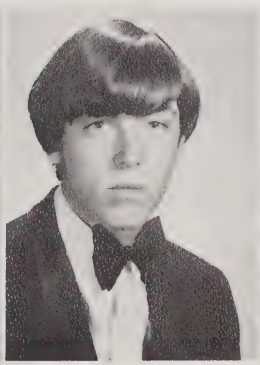

Tony Aubert Brown

Patricia Grace Bryant

Bonnie Jo Byrd

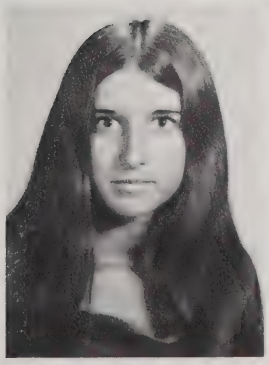

Georgianna Mae Byrd

Efficient secretaries . . . ?

Joy Elizabeth Byrd

Phyllis Leavern Cameron

Daphine Cates

Rebecca Leigh Collins

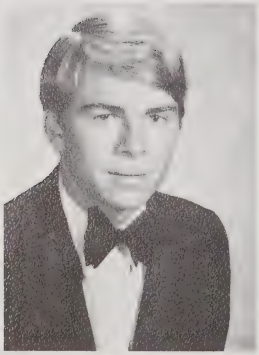

Philip Richard Cook

Trying to get in or out????

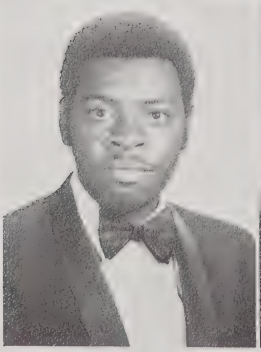

Bobby Ray Davis

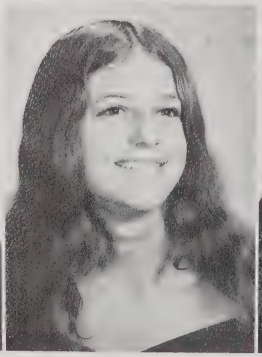

Teresa Ann Everette

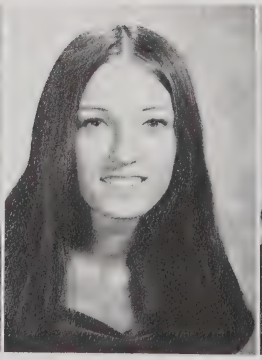

Patsy Wilma Faircloth

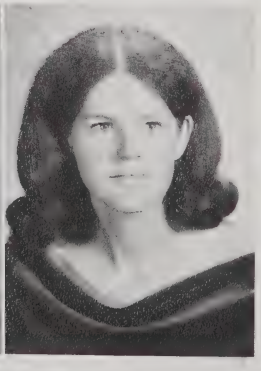

Jeneane Green

Dreams

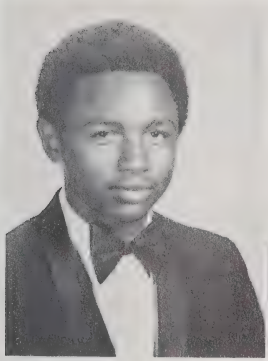

Everette Gunn

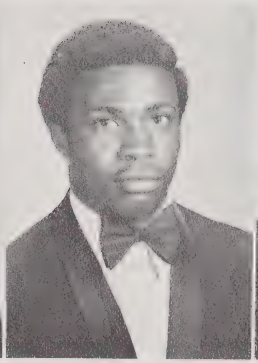

Barry Joe Guyton

Eric Warren Hall

Steve Harris

Dignified Seniors!!!

Linda Gail Harvell

Samuel Clyde Hatley

Alan Carter Hobbs

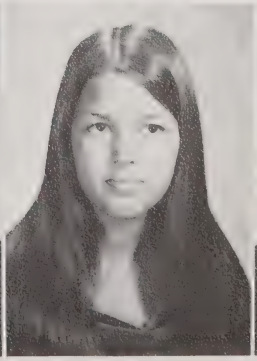

Vicki Lynn Holland

Rodney Shelton Jackson

Looking Back on

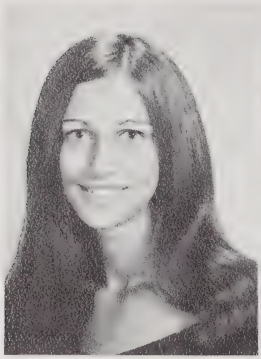

Electa Ann Johnson

Cynthia Joyce Johnson

Deborah Ellen Johnson

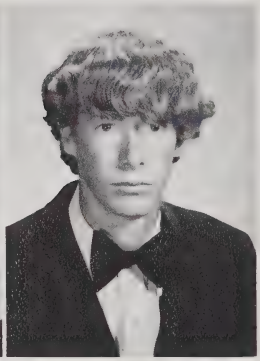

Charles Michael Johnson

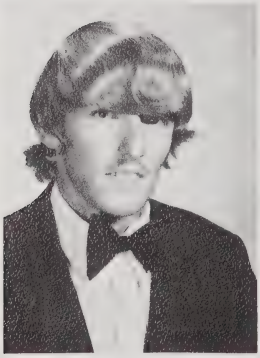

Joseph Melvin Jones, Jr.

I like work! It fascinates me;
I can sit and look at it for hours.

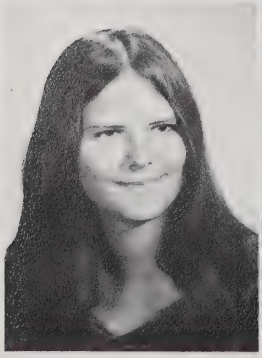

Susan Dianne Kelly

Eva Mae Lanier

David Oral Lucas

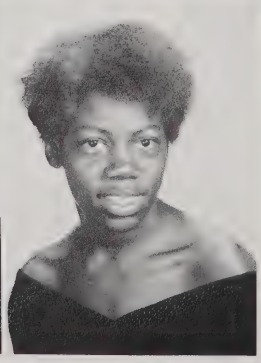

Debra Lynn Marsh

All the Mess ...

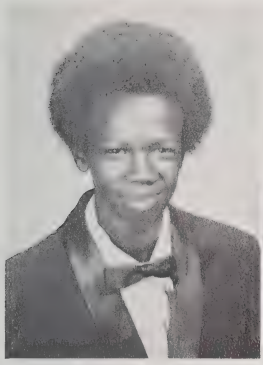

John Curtis Matthews, Jr.

Shirley Ann McDonald

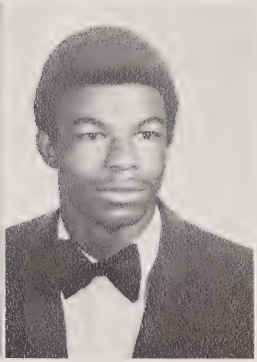

Neil Martin McDougald

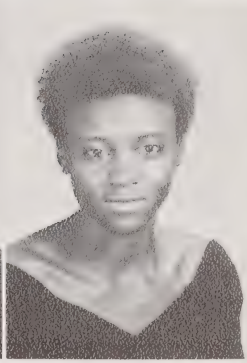

Patricia Ann McDougald

Some days are like that.

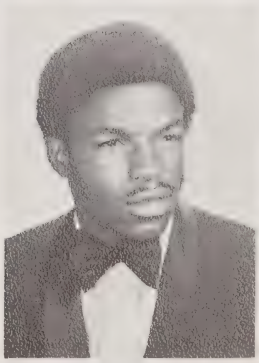

Ronnie Devon McDougald

Willie Mae McDougald

Diane McKoy

Glenda Louise McKoy

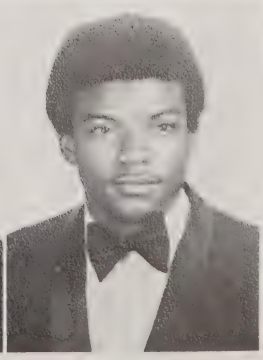

John William McNeill

And Loving Every

Linda Faye McNeill

Sylvia McNeill

Gloria Montyne Moore

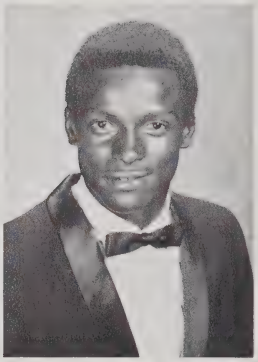

Joseph Morris

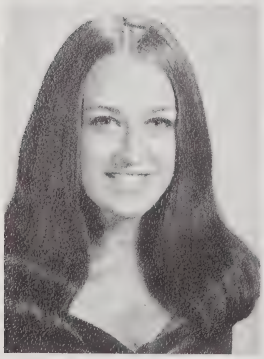

Teresa Gail Neal

Looking back.

Linda Diane Norris

Deborah Elizabeth Ockletree

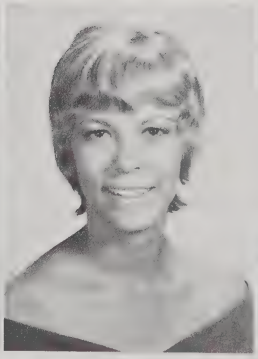

Karen Louise O'Quinn

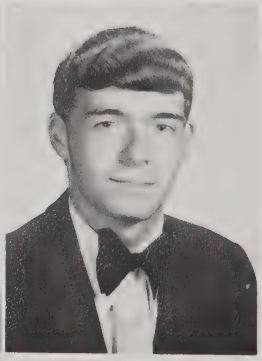

Raymond Byrd O'Quinn

Michael Dave Orr

Mary Kathryn Pate

Cynthia Patterson

Joyce Elaine Phelps

SENIORS SKIPPED AGAIN!!!

John David Poe

Steven Yates Porter

Phyllis Ruth Rial

Mollie Sue Roberts

Elsie Genese Ross

How Bad and Mad and

I love Marsha Simmons.

Marsha Elaine Simmons

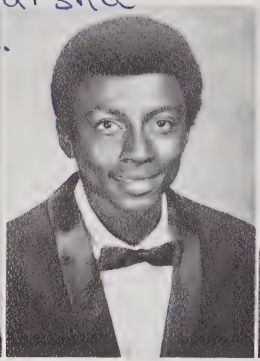

Martin Sims

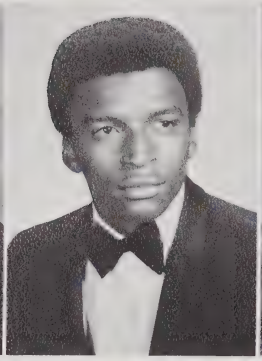

Marvin Sims

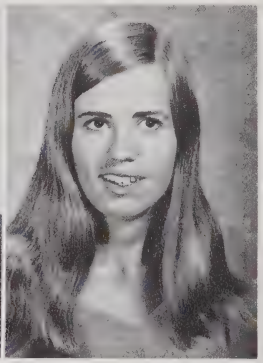

Katherine Elaine Smith

Virginia Lee Spears

I can't believe everyone's working!!

Sarah Ann Spencer

Brenda Sue Spicer

Margie Carolyn Stanley

Jan Marlene Stephens

Sad It Was ...

Pamela Joyce Stephenson

Sarah Frances Taylor

Sandra Gale Thomas

Sharon Thorpe

So what if we're late, We're Seniors!

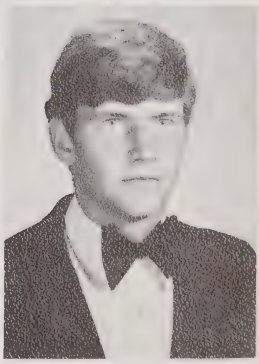

Kenneth Hill Todd

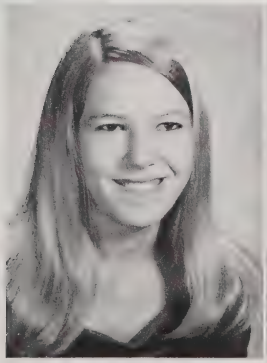

Nancy Johnson Tudor

Mary Helen White

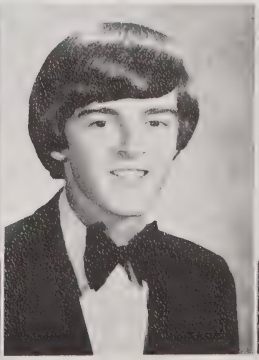

William Anthony Wilder

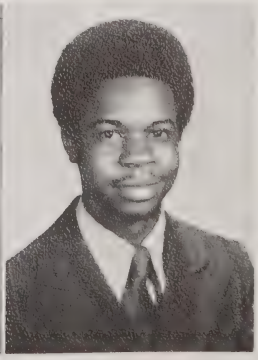

Reynauld Merrimon Williams

But Then How It Was Sweet

Edward James Womack

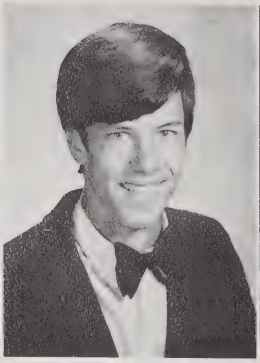

John Max Womble

THAT'S ALL, FOLKS!!!

Meditation.

Sorry, Eric, you've still got one year to go!

Juniors Look Ahead

JUNIOR COMMITTEE: Mary Ellen Temple, Chairman; Nancy Dawson, Business Manager; Ray Womble, Pam Stogsdill, Ronnie Ockletree, Reynauld Williams, Eddie Coleman, Eric Bailey, Treasurer; Yvonne Morrison

MOTTO
Some men see things as they are and say why; I dream things that never were and ask why not.

COLORS
Black and White

FLOWER
Red Rose

SPONSORS
S. Smith, D. Arnold, C. McRorie, O.K. Keene, J. Roberts

MASCOT
Rex, the Wonder Dog
Not the true wonder dog!

Nanda Aiken
Donna Allen

Kathy Allen
Cindy Arnold
Debbie Arnold
Eric Bailey

Rex Barbour
Terry Beasley
Phyllis Bell
Al Bethune

Kathryn Blalock
Cliff Brown
Dallas Brown
Jackie Brown

Rhonda Brown
Ruffin Brown
R.H. Byrd
Ricky Byrd

Distant Goal

Patricia Campbell
Angela Cannady
Jeffrey Carrol
Barbara Cavanaugh

Dorothy Christian
Frankie Clements
Eddie Coleman
Robert Davis

Nancy Dawson
Eunice Dockery
Nathaniel Dockery
Bill Ethridge

Tony Everhart
Wendy Faucett

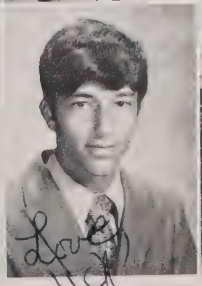

Sandra Grissom
Neil Haldeman

The Junior-Senior

Melanie Hamilton

Florece Hicks

David Hubbard

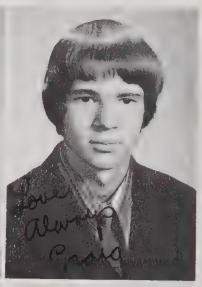

Craig Johnson

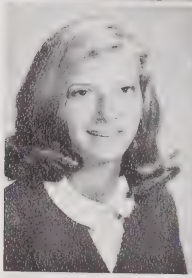

Holly Johnson

Michael Johnson

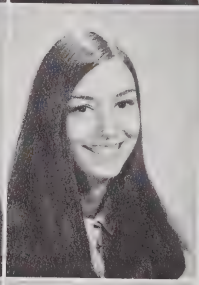

Peggy Johnson

Teresa Johnson

Sammy Jones

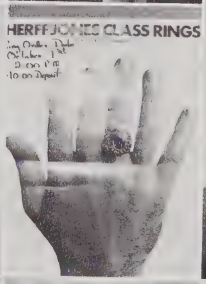

Johnny Kelly

Becky Langdon

Johnny Langdon

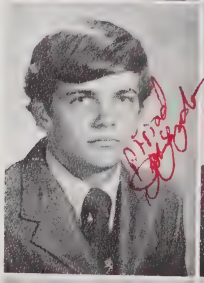

Micheal Langdon

Lillie Lanier

Leroy Lett

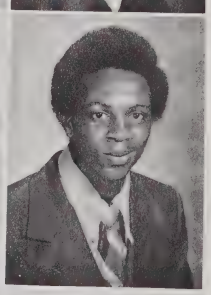

Ruby Jo Long

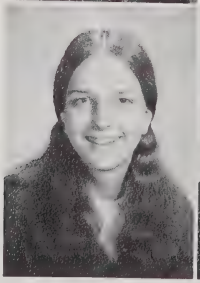

Barbara McDonald

Frankie McDonald

Maggie McEachin

and Class Rings

Helen McKay
Jimmy McLaughlin
Patricia McLaughlin
Sharon McDougald

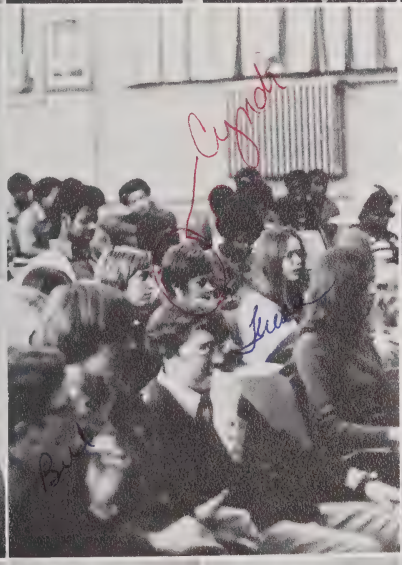
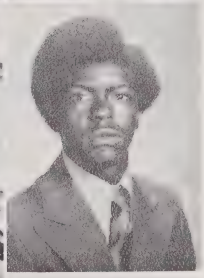

Teresa McLean
James McMillian

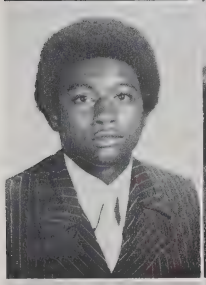

Leron McNeil
Patricia McNeil

Jean McRae
Everette Marsh
Earl Mason
Pam Matthews

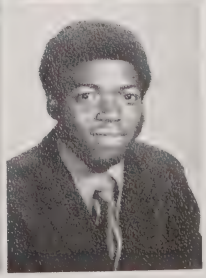

Tony Matthews
Nadine Mitchell
Yvonne Morrison
Ronnie Ocletree

Struggling in Chemistry

Brenda Overby
Susan Parker
Becky Parker
Alice Powell

Vickie Powers
Victor Ray Quick

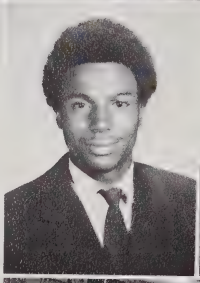

Brenda Richardson
Tony Ross
Stanley Signal
Brenda Snow

Patricia Spearman
Agnes Stewart

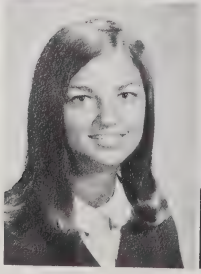

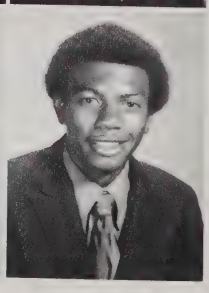

Pam Stogsdill
Anita Stone
Rita Stone
Billy Surles

And American History

Clarence Surles
Sarah Taylor
Mary Ellen Temple
Dale Thomas

Willie Thorpe
Kathy Turlington

Dora Walker
Freddy West
Matilda Weston
Kathy Wicker

Scarlett Williams
Terry Williams

Troy Williams
Jeffrey Womble
Ray Womble

"Keep On Truckin' "

Psychedelic Shack!

Interesting English the Arnold Way.

Decisions, decisions!

Junior Committee hard at work.

Two teddy bears.

Practice makes perfect.

Left, one, two. All together now . . .

The Sophomore Year

Sophomore Class Sponsors: Mrs. Byrd, Mrs. Venable, Mrs. Johnson, Mrs. Stewart, Mrs. Allen

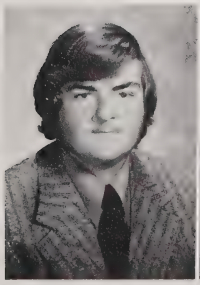

David Adams

Cathy Adcock

Reggie Bain

Cindy Ballard

Wayne Ballard

Annette Black

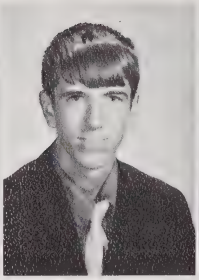

Freddy Blowers

Jeannie Bradley

Devon Brown

Gail Brown

Jim Brown

Steve Brown

Sophomore Playboy Club

Marsha Brown

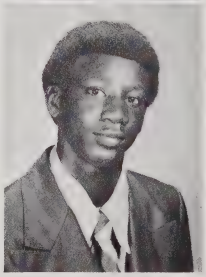

Michael Burke

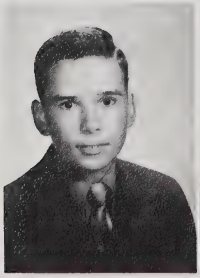

Larry Butts

Cary Byrd

Donna Byrd

Kathy Byrd

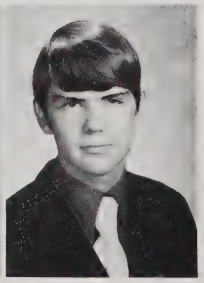

Michael Byrd

Frightened

Sue Byrd

Paulette Campbell

Shirley Campbell

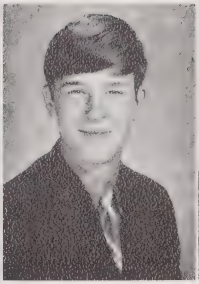
Earl Champion

Sylvia Capps

Jimmy Coleman

Kathy Coleman

Cornelia Collins

David Cook

Meredith Ann Crews

Betty Davis

James Davis

Ethel Dickerson

Faye Elliot

Lillie Elliot

Cathy Everette

Eloise Ferguson

Sarah Ferguson

Norman Ferrell

Myron Godwin

A Little More

Do you think they will wear it?

Kim Goff

Sarah Guyton

Eric Haldeman

Tom Hamilton

Woody Hart

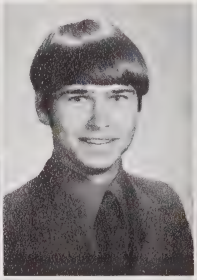

Kim Holland

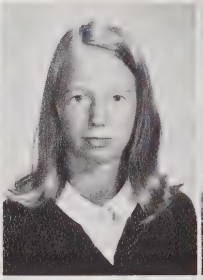

James Hooper

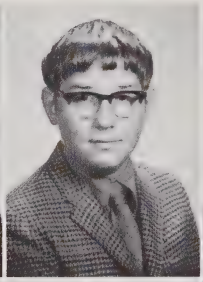

Donna Jackson

Gwen Johnson

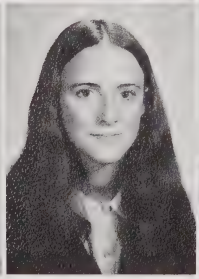

Julie Johnson

Lewis Johnson

Malrie Johnson

Matrie

Vicky Johnson

Shirley Jones

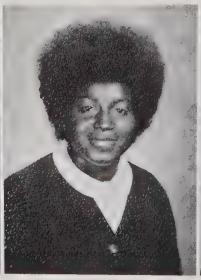

Shirley Judd

Larry Junkins

Carol Kelly

Gloria Latta

Determined

Ramona

Barrett Lasater

Marilyn Lilly

Ramona Marks

Dorothy Matthews

David McAllister

Darnell McDougald

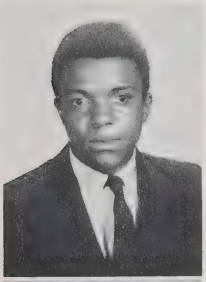

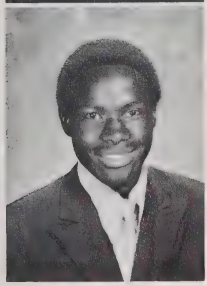

James McDougald

Another day on Sesame Street.

Dianne McDougald

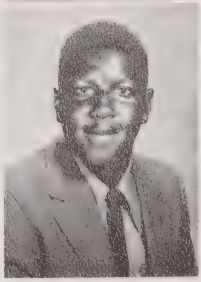

Richard McDougald

Rosa McDougald

Patricia McDougald

Ella McKinney

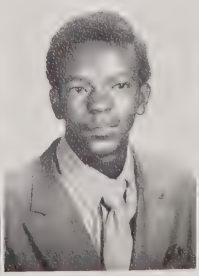

Willie McKoy

Cynthia McLean

One of Our Better Days!

Gloria McLean

Hoyal McLean

Janet McLean

Robert McLean

Mary Sue McLeod

Billy McNeil

Jimmy McNeil

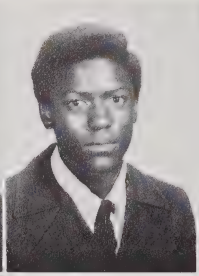

Joseph McNeil

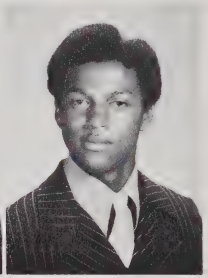

Mary Ann McNeil

Lorraine Mize

Jacky Orr

Jeanette Overby

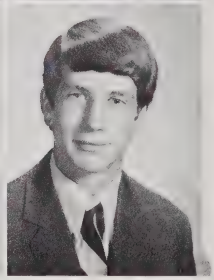

Jeffrey Pascal

Elmon Pipkins

Robin Purdie

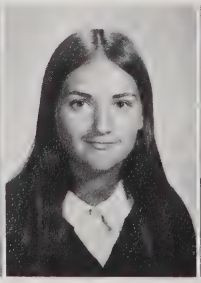

Dianne Randall

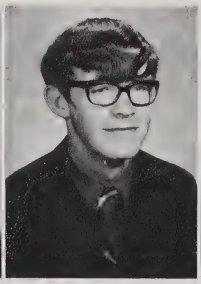

Jeffery Raynor

Glenda Ridgell

Important Questions

Jackie Ross

Rita Ross

Michael Senter

David Sexton

Marsha Sherman

Mary Elizabeth Sherman

Marie Smith

Now we know who your barber is!!

Susan Sikes

Leon Spears

Patricia Spears

Peggy Spicer

Jodie Spence

Ray Stanley

Mary Staton

"Who Am I?"

Gwen Stewart

Harold Stewart

Wanda Stewart

Kitty Stone

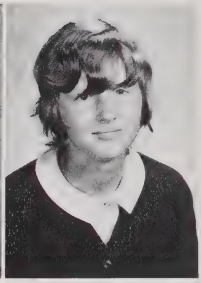
Pat Stone

Alice Stout

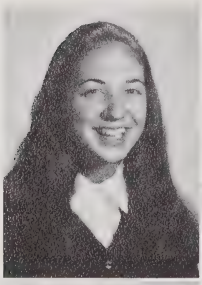
Stamey Taylor

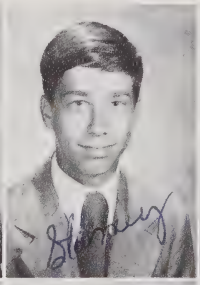
Kenny Temple

Tim Thomas

Judy Thompson

John Tripp

Ricky Turlington

Billy Wade

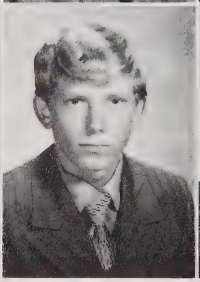
Sharon Walker

Mona Lisa Walser

Connie West

Pam West

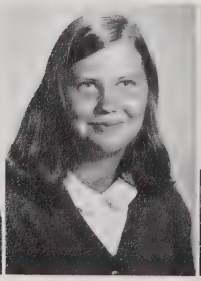
Joe Williford

Alafair Wright

The Tenderfoots

Freshmen Sponsors: Mrs. Hales, Mr. Bradley, Mrs. Hill, Mrs. Cox

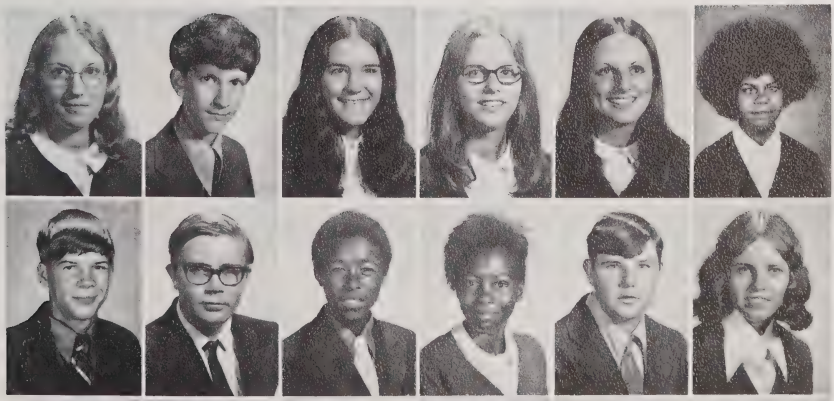

Vickie Arnold
Whitson Arnold
Delia Mae Autry
Linda Bagget
Mary Lynn Bagget
Kathy Bailey

Bobby Baker
Thomas Baldwin
Gerald Bass
Debra Blalock
Junior Bowden
Becky Byrd

Dean Byrd
Hal Byrd
Kenny Byrd
Mark Byrd
Richard Byrd
Russell Byrd

Effie Lee Campbell
Iola Capps
Willie Currie
Jan Clack
Sheila Coleman
Cindy Collins

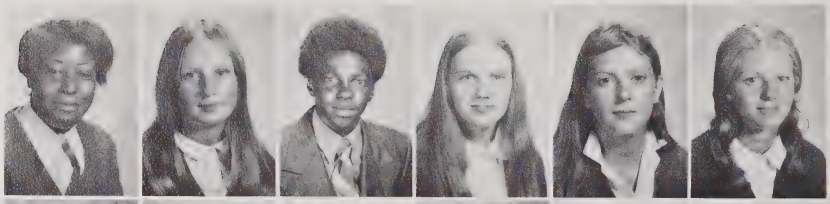

Ernie Crews
Jimmy Crews
Etta Davis
Dick Dickerson
Connie Dockery
Ronnie Dockery

Milton Elliott
Deloris Ferguson
Marion Graves
Cynthia Green
Bruce Gregory
Robert Gunn

Beverly Hardee
Larene Harris
Gary Hicks
Shirlena Hicks
Bill Hudson
Cindy Johnson

Diane Langdon
David Lee
Warren Lee
Tony Long
Martha Lucas
Terry Marsh

Danny Matthews
Mary Matthews
Sherry Matthews
Elizabeth Moss
Eddie McDonald
Jeffery McDonald

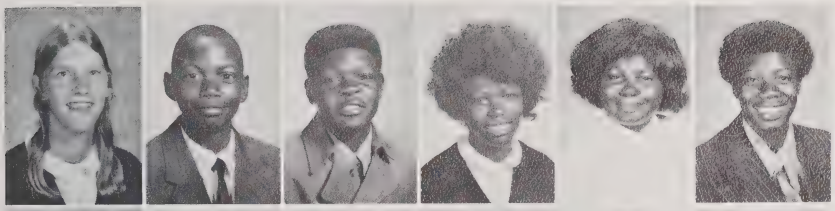

Gwen McDonald
Joe McDonald
Paul McAllister
Sandra McKay
Patsy McLaughlin
Freddie McLean

Kathy McLean
Hoyt McLean
Neil McLean
Kay McLemore
Anthony McNeill
Mary McNeill

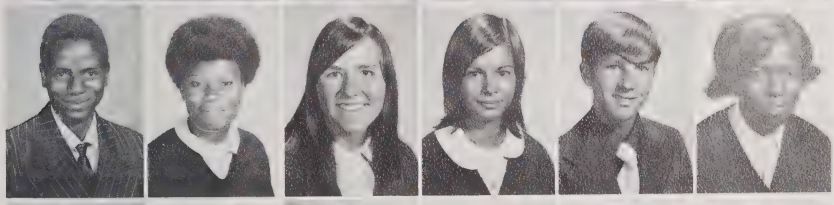

Alex McNeill
Mary McPhatter
Susan McRae
Brenda Norris
Mark Norris
Gloria Ockletree

Sharon Orr
James Pipkins
Teresa Powers
Rose Purdie
Anthony Ray
Gloria Ray

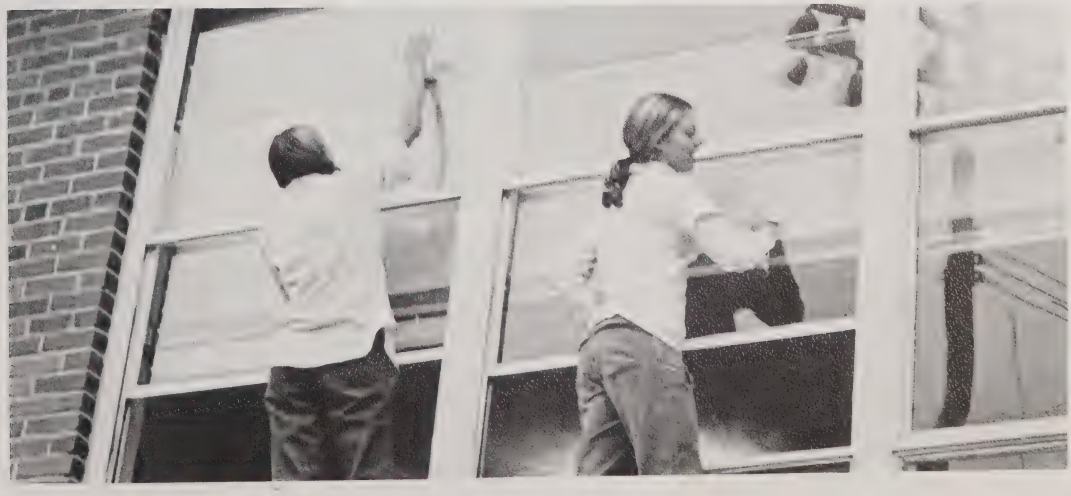

Freshmen clean-up old L.H.S.

The Beginning of the End

Max Roberson
Jenny Smith
Lu Ann Souders
Joanna Spears
Mary Spears
Connie Stewart

Lynn Stewart
Donna Kay Stone
Clarence Taylor
Beverly Ann Temple
Miles Temple
Floyd Thompson

Calvin Tucker
Regina Turlington
Raymond Weston
Michael Wicker
Harold Williams
Leonard Williams

John Williams
Wanda Williams

School life — Happiness in action.

Jr. High

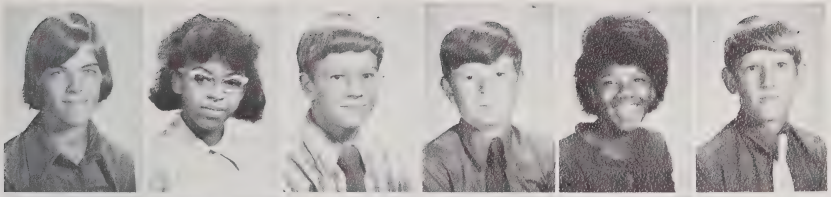

Vickie Adcock
Mardi Allen
Connie Arnold
Rodney Arnold
Sabrina Ash
Kenneth Atkins

Monroe Atkins
Curtis Bain
Vicki Ballard
Donna Barham
Charmel Bass
David Benton

Carol Blackman
David Blalock, III
Hester Blalock
Machelle Brown
Sunnie Byrd
Tim Brown

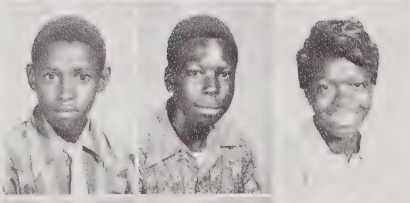

Marvin Campbell
Anthony Cannady
Teresa Cannady

Ervin Christian
Marsha Coleman
Diane Currie

Lounette Darroch
Judy Davis
Vernon Davis

Teresa Dean
Gail Edwards
Alfreda Elliott

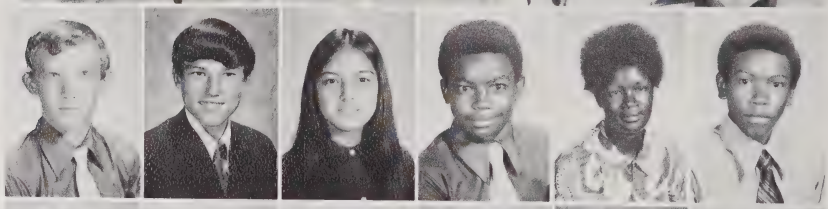

Roy Gainey
David Gregory
Diane Hall
Michael Harrington
Joyce Ann Harrison
William Hicks

Edith Hobson
Steve Hockaday
Karen Hodges
Teresa Holder
Danny Honeycutt
Clarence Hubbard

Dawn Israel
Mark Johnson
Timothy Johnson
Douglas King
Pam Langdon
Mildred Lewis

Chris Mann
Robin Marks
Doris McDougald
Eurice McDougald
Goldie McDougald
Janice McDougald

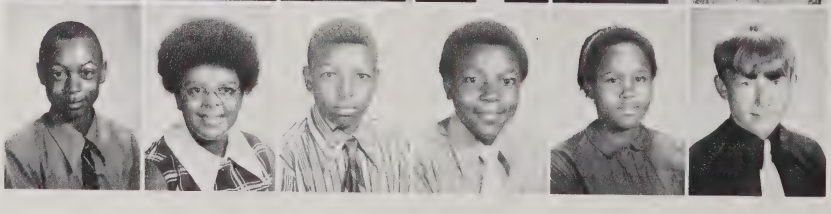

Vander McDougald
Marva McKay
Terry McKoy
Wayne McKay
Marion McKinley
John McLamb

To Dates

Brenda McLaughlin
Adrienae McLean
George McLean
Gwen McLean
Sheila McLean
Wanda McLean

David McMillan
Annette McNeill
James McNeill
David McRae
Keith Meeks
Cathey Messer

Charlene Moore
Devon Nobles
Myrtle Ockletree
Mike Oliver
Paul Pardue
Kathy Parker

Calvern Patterson
Darnese Patterson
Deborah Phelps
Janice Powell
Charles Ross
Debbie Senter

Steve Sexton
Elaine Sherman
Mark Sikes
Felicia Sims
Barbara Smith
Cramer Smith

Eighth Grade Is Better

Hyson Smith
Ricky Smith
Stephen Smith
Sylvia Smith
James Spencer
Louise Stone

Thelma Staton
Connie Surles
John Surles
Ronnie Surles
Betty Taylor
Janet Taylor

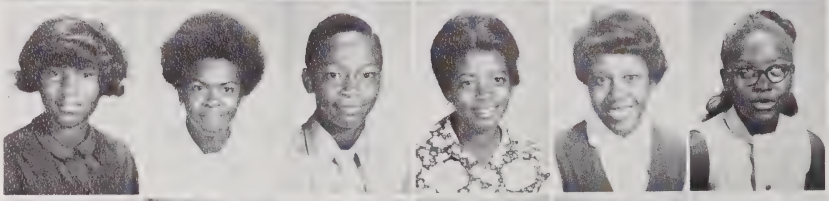

John Taylor
LaRhonda Temple
Darlene Tucker
Charlene West
Wanda West
Henry West

Irene West
Wayne West
Robert Whittington
Michael Wilder
Blanche Williams
Otis Ray Williams

Ronald Williams
Steve Williford
Eddie Wilson
Freddy Womble
Donna Woodley

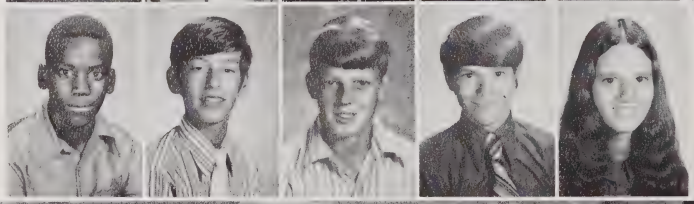

Seventh Grade Is Good

Sharri Allen
Thomas Allen
Gwendolyn Archer
Vicki Ballard
Andrew Bass
Leonard Beaston

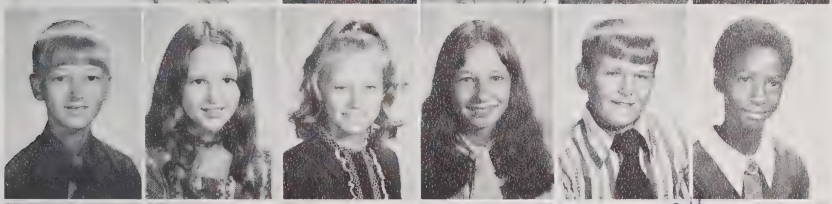

Tim Bethune
Debra Black
Velena Black
Kathy Blackmon
James Blalock
Denise Blylock

Curtis Brown
Kim Brown
Rufus Bryant
Annette Byrd
Ginger Byrd
Johnny Byrd

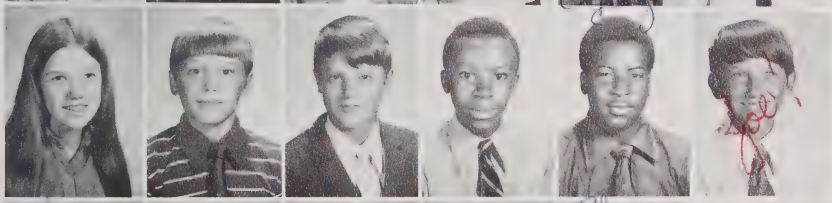

Marlene Byrd
Marshall Byrd
Marty Byrd
Larry Cameron
Cleveland Campbell
Joe Cannady

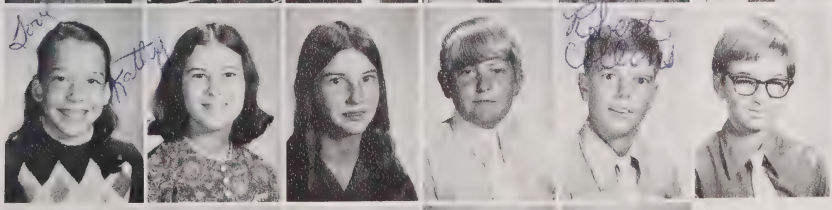

Kathy Carroll
Susan Chambers
Shelia Clark
Chuck Coleman
Robert Collins
Elliot Crews

Debra Currie
Mike Darrock
Robert Davis
Liz Dickerson
Susan Freeman

A New

Freddie Frye
Nora Gainey
Dianne Gray
Randy Grissom
Tammy Hall
Lori Harkey

Lucinda Hawley
Buddy Hodson
Kennie Jackson
Kathy Jenkins
Elaine Jernigan
Cathy Johnson

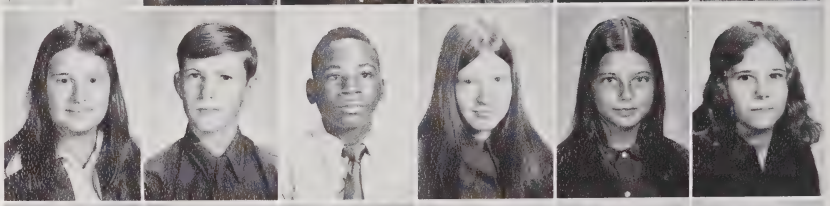

La Rue Johnson
Mary Johnson
Randall Johnson
Scottie Johnson
Robert Jolly
John Jones

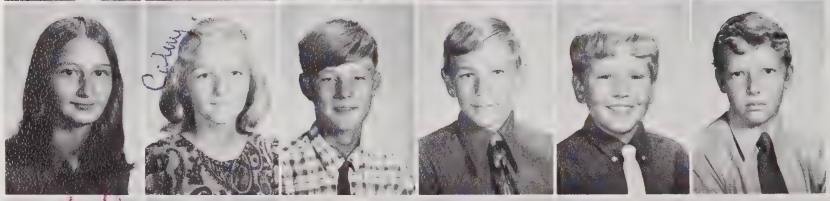

David Lasater
Teresa Lewis
Gilbert Marsh
Selena Massey
Janet Matthews
Robert McAllister, Jr.

Sheril McComas
Charles McDougald
Tim McLamb
Courtney McLean
Debra McLean
Glenda McLean

Karen McLean
Patricia McLean
Wayne McLean
Yvonne McLean
Bruce McMillian
Jimmy McMillian

Lillian McNeil
Vernon McNeil
Donna McNeill
Ethel McNeill
Nora McNeill
Victor McNeill

Environment

Annie McPhatter
John McPhatter
Tommy McRae
Danny Messer
Ray Moore
Dorothy Overby

Danny Parker
Lee Parker
Pam Parker
Patty Randall
Andray Ray
Arletha Ray

Patricia Ray
Donald Raynor
Bobby Rial
Barbara Ridgell
Wally Roberts
David Senter

The usual seventh grade spirit!

Little women with powerful minds!

The First Step

Aletha Signal
Teresa Smith
Dorothy Spears
Gloria Spears
Helen Spencer
Jo Ann Staton

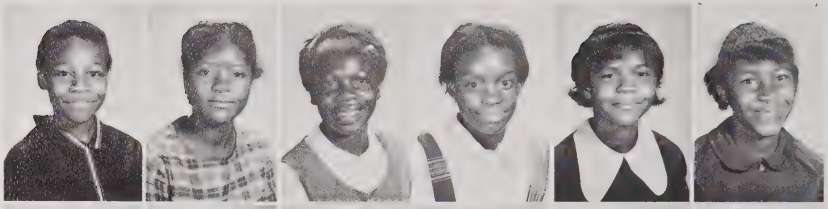

Bennie Stone
Malcolm Stout
Norman Strickland
James Surles
Mary Surles
Ronnie Surles

Calvin Taylor
Carolyn Thompson
Kathy Tucker
Dennis Turlington
Bobby Wade
Jacqueline Walser

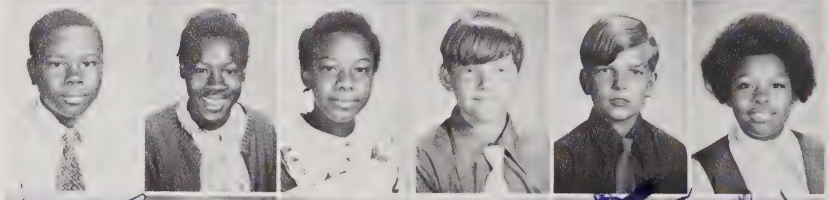

Kathy Webb
Jeff Western
Renee Westmoreland
Tim Whittington
Karen Wicker
I LOVE Karen Wilder
JOHNSON

Vickie Wilder
Kiven Young

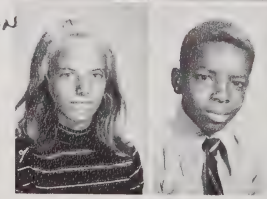

Karen Wicker
What I know
Why? David
Bodday

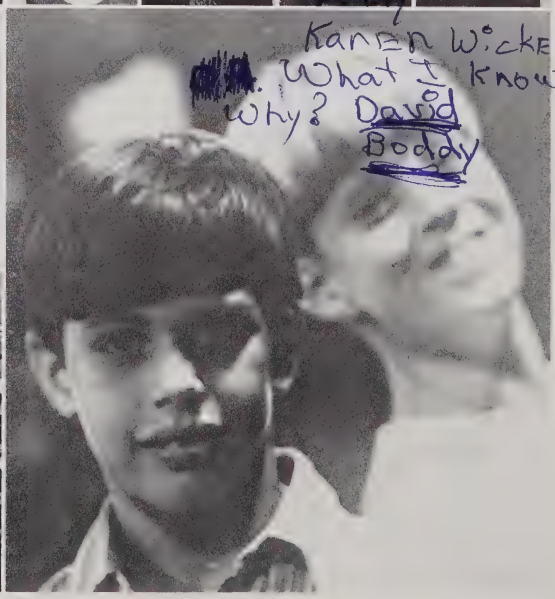

Vickie Badood

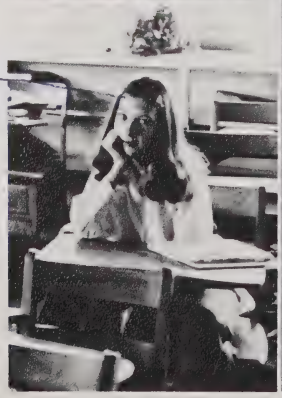

remember when...
OMECOMING OCT 15
ACHIEVEMENT
LEADERSHIP
CHARACTER
CAVALIERS
22
32
74
Beta Club
we got it all together

Row 1: Mrs. Hill — Advisor; Diane Avrette — Editor; Mrs. H. Stewart — Advisor. Row 2: Joe Williford — Photographer; Mollie Sue Roberts — Business Manager; Ann Johnson — Assistant Editor; Susan Kelly — Assistant Business Manager.

Footprints Staff '72

1. Mary Ellen Temple — Junior Editor
2. Kathy Byrd — Sophomore Editor
3. Agnes Stewart — Junior Editor
4. Vicki Holland — Sports Editor
5. Susan Parker — Administration Editor
6. Eric Bailey — Staff Member
7. Martha Lucas — Staff Member
8. Jenny Smith — Eighth Grade Editor
9. Joe Williford — Photographer
10. Stamey Taylor — Staff Member
11. Jeanette Overby — Staff Member
12. Phyllis Rial — Senior Editor
13. Donna Allen — Staff Member
14. Cindy Arnold — Staff Member
15. Marsha Sherman — Staff Member
16. Mary Elizabeth Sherman — Freshmen Editor
17. Barbara Cavanaugh — Advertising Editor
18. Susan Kelly — Advertising Editor
19. Cynthia Patterson — Staff Member
20. Pam Stephenson — Sports Editor
21. Ray O'Quinn — Seventh Grade Editor
22. Kay O'Quinn — Organizations Editor
23. Eddie Coleman — Staff Member
24. Al Bethune — Staff Member
25. Jackie Brown — Staff Member
26. Diane Avrette — Special Pages Editor
27. Ann Johnson — Special Pages Editor
28. Bonnie Jo Byrd — Administration Editor
29. Carolyn Stanley — Seventh Grade Editor
30. Deborah Johnson — Staff Member
31. Cynthia Johnson — Staff Member
32. Jan Stephens — Organizations Editor
33. Georgianna Byrd — Staff Member
34. Teresa Neal — Organizations Editor
35. Mollie Sue Roberts — Special Pages Editor
36. Pat Bryant — Staff Member

Library Club

Front Row — G. Byrd, S. Jones, M. Simmons, B. Langdon, B. Byrd, J. Stephens, K. O'Quinn, T. Autry, T. Everette, B. McDonald. Second Row — A. Bethune, A. Johnson, P. McDougald, M. Crews, R. Ross, P. Rial, S. Thomas, S. Porter. Third Row — W. Williams, B. Johnson, M. Lucas, C. Green, J. Smith, S. Kelly, M. Hamilton.

Irene Wortman, Librarian

Officers — Front Row — Bonnie Jo Byrd, President. Second Row — Kay O'Quinn, Project Chairman; Becky Langdon, Vice-President. Third Row — Jan Stephens, Program Chairman; Melanie Hamilton, Secretary-Treasurer. Fourth Row — Meredith Ann Crews, Parliamentarian; Sandra Thomas, Historian; Phyllis Rial, Program Chairman.

The Green Scene Staff

Georgianna Byrd, Editor

Cathy Stewart, Sponsor

Newspaper Staff

Marshals

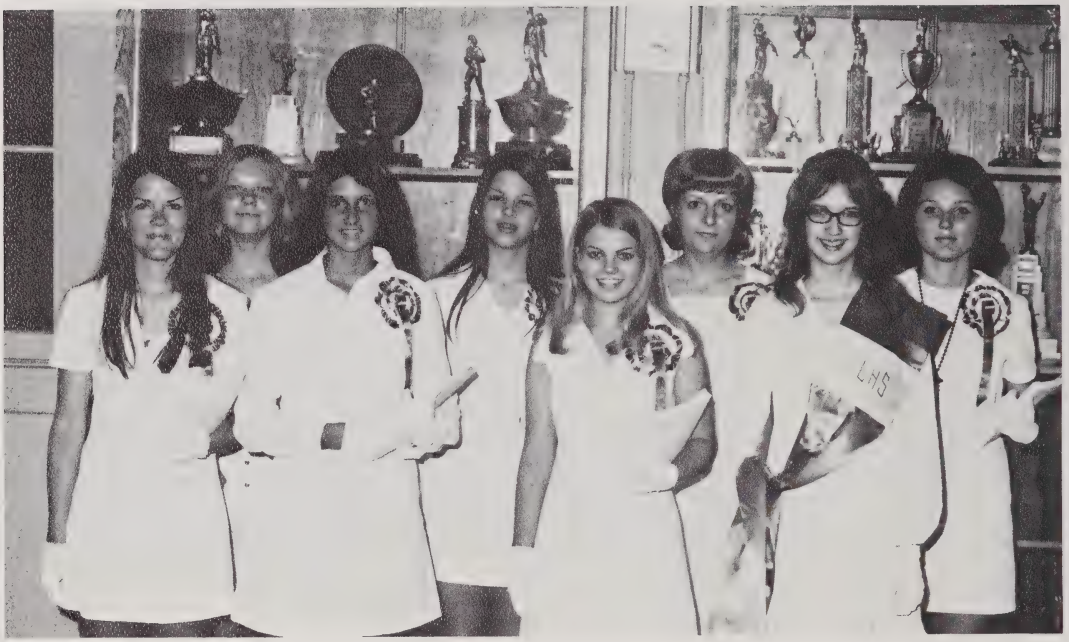

Front Row — Kathryn Pate, Georgianna Byrd, Joyce Phelps, Phyllis Rial. Back Row — Sue Roberts, Vicki Holland, Sandra Thomas, Pam Stephenson.

Phyllis Rial — Chief

"Econs" and le cercle français

Ecology Club Members

French Club Members

Future Homemakers of America . . .

1971-72 FHA OFFICERS

President — Ann Johnson

Vice-President — Mary Ellen Temple

Secretary — Becky Langdon

Treasurer — Deborah Ockletree

Historian — Linda McNeil

Parliamentarian — Kay O'Quinn

Reporter — Sarah Guyton

Pianist — Diane Avrette

Recreation leaders — Pam Stephenson, Ethel Dickerson

Junior Degree — Sharon Bethune, Paulette Campbell

Chaptor Degree — Marsha Simmons, Jan Stephens

Student Teacher — Mrs. Pat Messick

Advisors
Mrs. Dorothy Hales
Mrs. Lucy Johnson

General meeting of local chapter members for "Fall Fashion Show."

working Toward A Better Life

Ann Johnson
Jan Stephens
Kay O'Quinn
Mollie Sue Roberts

Vicki Holland
Joyce Phelps
Cynthia Johnson
Phyllis Rial

Verlista Guyton
Barbara Turlington
Margaret Lynn McKinney
Elaine Bennett

Gloria McNeil
Sherry Raynor

F.H.A. Purposes

To provide the joys and satisfactions of homemaking,
To strengthen the function of the family as a basic unit of society,
To encourage democracy through cooperative action in the home and community,
To become aware of the multiple roles of men and women in today's society,
To impove national and international relations.
To provide opportunities for decision-making and for assuming responsibility.
To involve youth with adults in individual and group activities.
To develop interest in home economics, home economics careers, and related occupations.

Ann Johnson, President

Only the Strong Survive

Heed The Need To Read

Preparedness, The Key To Opportunity

Future Farmers of America:

Teamwork??!!!?

Does anyone really know how to do it?

FFA Members

Ecology And Rare Earth

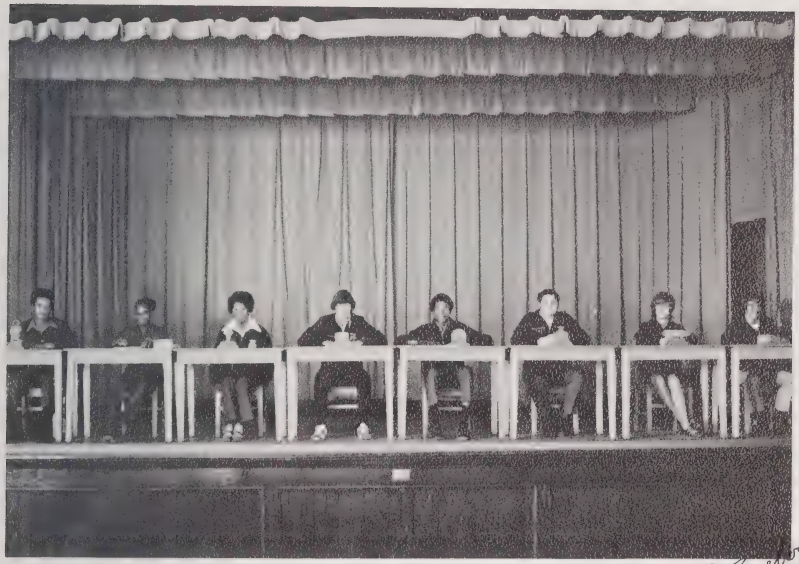

S. Harris — Chapter Advisor, P. Cameron — Parliamentarian. D. Cates — Treasurer, T. Brown — Chapter Sentinel, T. Byrd — President, G. Bullock — V. President, R. Stone — Secretary, M. Jones — Reporter.

Advisor: J. Brown

Wonder if it will run??????

Student Council

Cynthia Johnson,
President

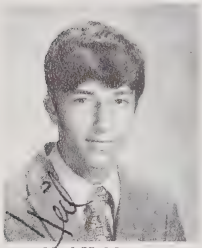

Neil Haldeman
Vice-President

Troy Williams
Vice-President

Barrett Lasater
Secretary

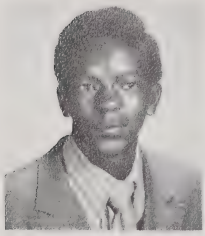

Willie McKoy
Treasurer

Mrs. Linda Stephens
Advisor

Committees work hard!

We Grow By Learning How

Officers get together to make plans.

Student Council Members

Lending A Helpful Hand

Office Aids
G. Moore, T. Neal, S. Parker, V. Holland, C. Patterson, E. Smith, C. Stanley, G. Brown, R. Purdie, A. Cannady, Y. Morrison

C.O.P.'s

Mrs. Carolyn Tripp

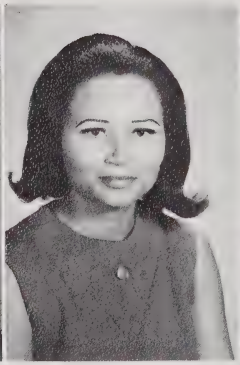

Mrs. Mattie McDougald

Mrs. Nancy Williams

Mrs. Sue Smith

Monogram Club: School Spirit

Monogram Club Members

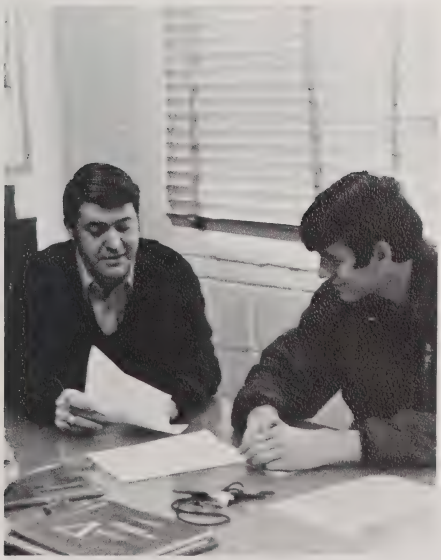

Our Coaches working together for a super team!

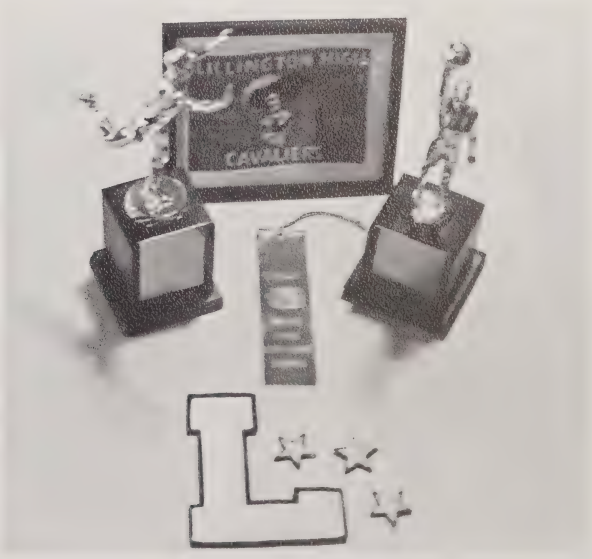

PRIDE RUNS DEEP

Beta Club

The National Beta Club is a non-secret, leadership — achievement — service organization for high school students. Its purpose is the promotion of honesty, service, and leadership.

Sandra Thomas
President

Eric Bailey
Vice-President

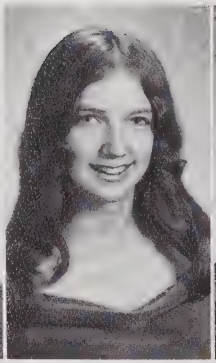

Phyllis Rial
Secretary-Treasurer

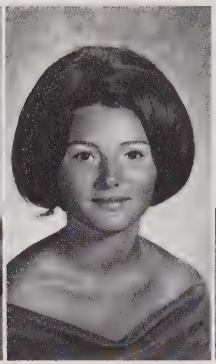

Pam Stephenson
Program Chairman

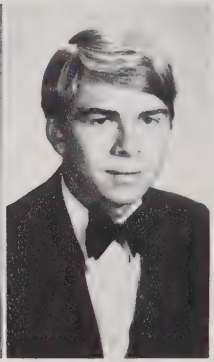

Phillip Cook
Parliamentarian

Betas planning for the convention.

If At First You Do Succeed

Beta Club Members

S. Thomas, P. Rial, P. Bryant, G. Byrd, P. Cook, V. Holland, K. Pate, J. Phelps, M. Roberts, S. Spencer, P. Stephenson, R. Williams, N. Haldeman, J. Kelly, E. Bailey, M. Hamilton, P. Johnson, F. McDonald, S. Parker, A. Powell, P. Stogsdill, J. Brown, R. Lons, M. Temple, A. Bethune, T. Beasley.

Advisor — Mrs. Helen Byrd

Doughnuts — Another Beta Project!!!

Bus Drivers and I.C.T.

Bus Drivers
C. Stanley, R. Matheson, S. Williams, K. Temple, G. McKay, J. Langdon, S. Jones, C. Brown, S. Kelly, T. Wilder, T. Ross, S. McNeill, R. Byrd, R. Ockletree.

Keep on truckin'

I.C.T.

I.C.T. — On The Job Training!

Janitorial and Lunchroom Staff — NYC Workers

Mrs. Harrington, Dietitian

Lunchroom Workers

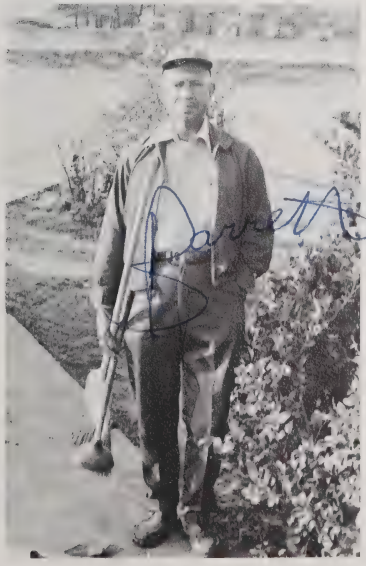

"Neil" Janitor

NYC Workers

Vocational Courses

AUTO MECHANICS

WELDING CLASS

remember when...
MALRO
JOE
Bobby
Joanne
JOE
we were challenged

Climax to a

Vicki Holland

Deborah Johnson

Gloria Moore

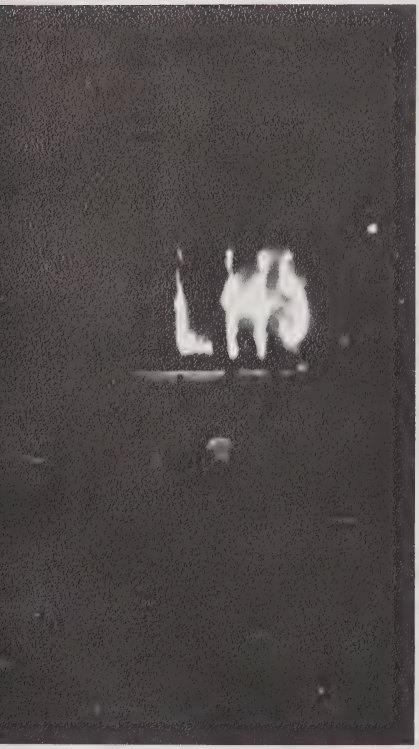

Teresa Johnson and Becky Langdon

Sharon McDougald and Yvonne Morrison

Great Season

Cynthia Patterson

Jan Stephens

Homecoming Queen, 1971-1972

Cindy Ballard, Gwen Johnson, and Diane Randall

Virginia Lillie and Rose Purdie

Alias Pam and Ray

We smiled and cut-up at practice, but still did some serious work. We sang songs like, "Who's Gonna Water Your Lawn When I'm Gone?" and managed to give our teams a cookout. We felt tense moments during the games and hugged one another after cheering the Cavaliers on to victory. At times tempers flared, but not for long, for we became friends — the kind that never leave one's memory. A quote that describes it all is, "How bad and mad and sad it was, but then how it was sweet." Thank you Varsity Cheerleaders for making the LHS sports season the best one ever.

Vicki Holland, Chief

Smiling Faces and Proud Hearts

Vicki Holland

Jan Stephens

Kay O'Quinn

Hustling, Hard Working —

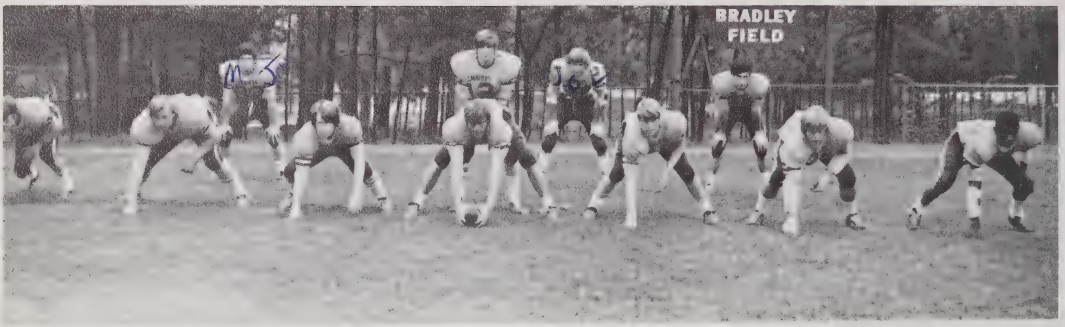

Offensive Line-up of '71

The Agony of Victory

Captains of Our Team

Heading For Victory

This ain't no Mickey Mouse outfit!

Two Men Out standing in their Field

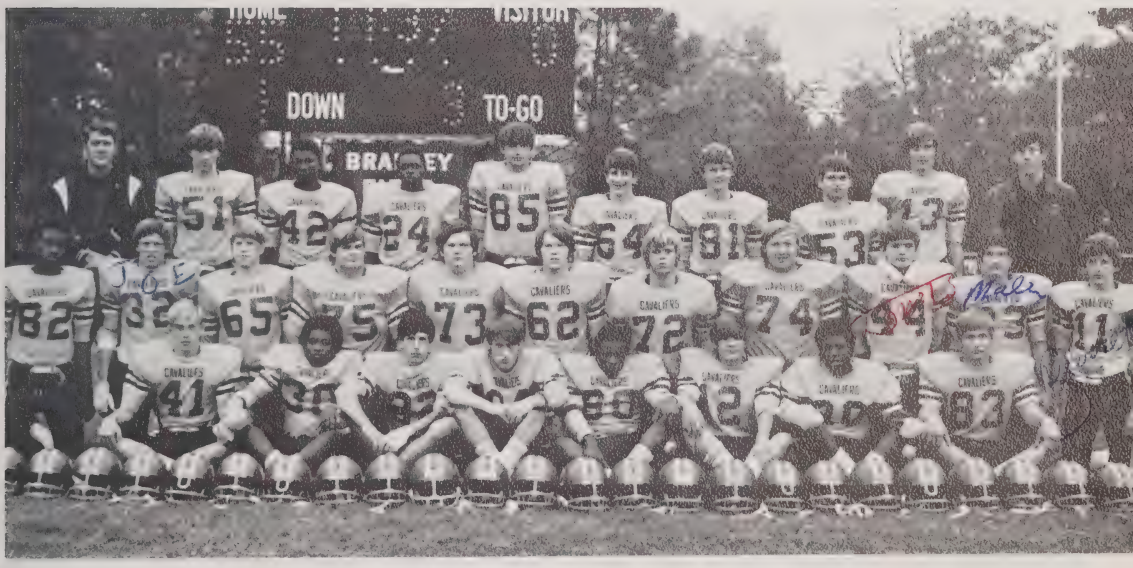

The Diamond Cavaliers of '71

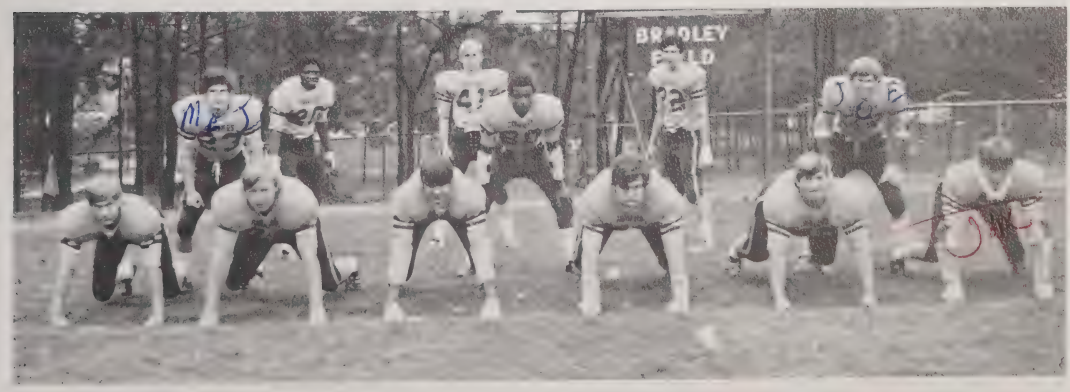

Defensive Lineup of '71

Davis Bradley, Coach
A man who has the courage to stay calm.

Boys Varsity

"Through dedication, hard work, long practices, and hustle, this group of young men have represented their school in a winning manner. I think LHS should be proud of their winning ways and thank these young men for making it possible."

Coach Davis Bradley

Those Victorious Cavaliers of 1971-1972

Generates Spirit And Excitement

Seniors: Womble, Cook, and Lucas

"We're winning, Coach, let's watch the cheerleaders."

That's the Cavalier way!

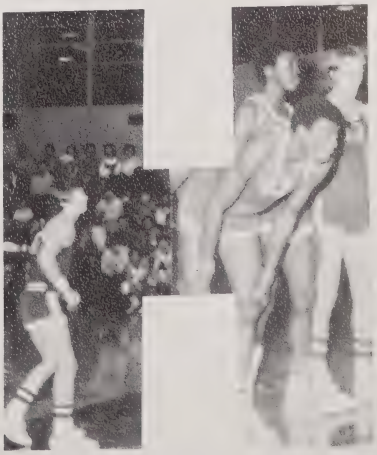

Basketball "72" A Season

The Lady Cavaliers on the Move

Would you believe Senior "co-captains?"

Check that score!

With Memories

"Sometimes it's not whether you win or lose, but how you participate in the game. If, during the game, you learn how to communicate with people, to strive to beat overwhelming odds, to give all you have to a worthwhile goal and never give up, to relate sportsmanship to your fellowman, then you have acquired many important characteristics that make you a better human being and more adapted to take your place in life. The individual of our 1971-1972 team are of this class.

The Guy and The Girls

Our Lady Cavaliers

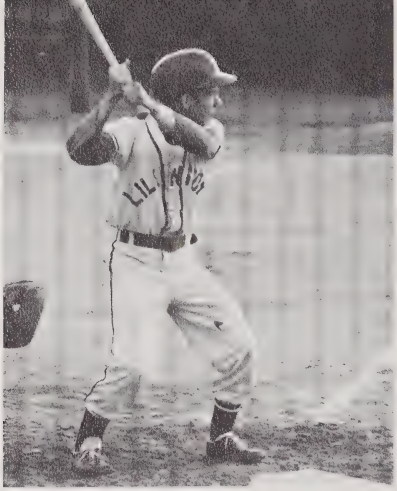

Look at the birdie, you Dingbat!

Strike one two three

The guy behind the team

The Babe Ruths of Tomorrow

" . . . green grass, yellow grass, SQUAT!"

This is what is commonly called an outfielder.

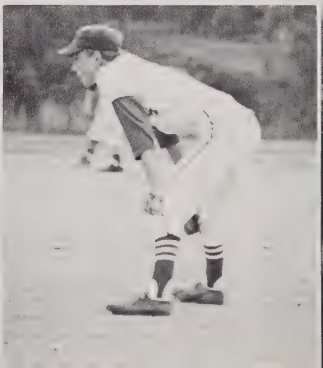

Stamina, Speed, Spring, And Skill

Track Stars of 1971-1972

The Sign of Winners

A Pro at Work

Golf Team, 1971-1972

J.V. Cheerleaders . . . Through Victory And Loss

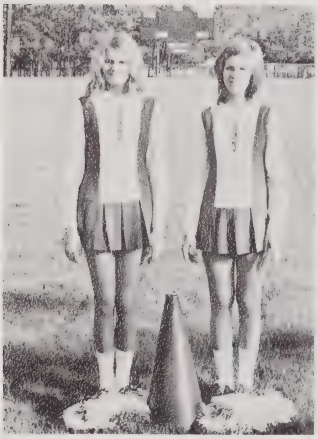

Chief and Co-Chief
Cynthia Green and Diane Langdon

The J.V. Diamond Chips

Adviser
Miss Cassandra McRorie

Diamond Cavaliers of Tommorrow

Hey No. 20! The game's this way!

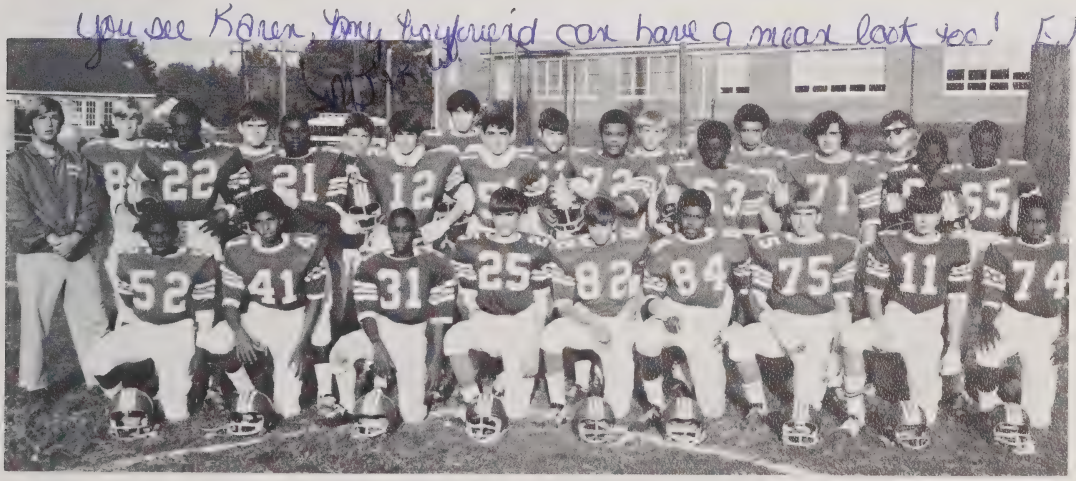

The Diamond Cavaliers of Tomorrow

What do I do next, Coach?

J.V. Basketball — A

Striving today to become the Lady Cavaliers of tomorrow

The Starting Five

Coach Roberts

Always ready for a rebound!

Head Start On Victory

J.V. Boys Basketball Team

Freshman Boys Basketball Team

Supporters of L.H.S.

Officers of 1971-1972 Boosters Club

This school year of 1971-1972 has held many memories for the students at LHS. Through sports, personal objectives have been obtained and raised, someone clapped their hands and felt enthusiasm for a team striving to defeat the opponent, our coach slapped someone on the back and said, "Well done," and spectators as well as players learned that working together as a team is the winners' motto. All of this and much more was made possible due to the Boosters' Club interest and support. They came to the games and showed more spirit for the teams than anyone. They proved their confidence in the Cavaliers by financial contributions. In short it is because of the Boosters' Club that LHS had their three season sports.

OUTSTANDING SENIORS

How do a few students out of a class of 90 Seniors become labeled "outstanding?" The 1972 Senior Class nominated and selected these students on the basis of scholastic achievement, sports participation, and leadership ability in the various extra-curricular activities of the high school. These young men and women can be proud of their efforts, for they have not been in vain.

DIANE AYRETTE

DAVID LUCAS

SANDRA THOMAS

OUTSTANDING SENIORS

ANN JOHNSON

CYNTHIA PATTERSON

RAY O'QUINN

KAY O'QUINN

BARRY CLYTON

CYNTHIA JOHNSON

OUTSTANDING SENIORS

DEBRA MARSH

PHILLIP COOK

OUTSTANDING SENIORS

PHYLLIS RIAL

MOLLIE SUE ROBERTS

OUTSTANDING SENIORS

VICKI HOLLAND

GLORIA MOORE

AN OUTSTANDING CLASS

ads
WAREHOUSE
DRIVE IN

Du Plan Corporation
Lawrence Division

Kathy, I've enjoyed becoming a good friend and going to CCTI (ASU 86 inc 85) friend always John Foods

Patrons

Alice's Fabric Shop
Agnes' Beauty Shop
Willis D. Brown, Lawyer
Mr. and Mrs. Calvin W. Patterson
Mac's Sewing Center
Francis O. Harbach, M.D.
Green Valley Florist
Kammer's Men's Store
Sproll Bros. Furniture Co.
Wagoner's Jewelry Shoppe

Shaw's Grocery
Frank L. Belote
Neil A. Stewart
Tommy Sexton
Western Auto
Sue S. Nooney
The Gap
Gregory's Grocery
Ed's Grill
Morgan's Ltd.

Central Carolina Technical Institute

Kenneth Phelps
President

Phelps Welding & Mfg. Co., Inc.

U.S. 401 — Three Miles South
Lillington, N.C. 27546
Telephone 893-4235

Cab Protectors — Tie Rails — Trailers
Trailer Hitches — Truck Bodies, Etc.

Karen,
I have enjoyed greatly having you in the same class with me, this year. I sincerely hope that your dreams come true. Love,
Ricky Jernigan

Compliments of

R.L. Smith Company

203 Main Street

Lillington North Carolina

Powell's Pharmacy

20 W. James St.
P.O. Box 728
Lillington, N.C.
27546

Telephone
(919) 893-4196

cardinal

Greeting Cards

Cosmetics

Gifts

Sundries

Candies

"Service That Makes Friends"

After you see your doctor . . . bring your prescription to —

Kathy
I know I have gotten on your nerves some this year. But I guess we've all grown up a lot this. Please stay nice & freindly and you will go far in life.
Best Wishes
Always
Craig

Lafayette Drug Company

Bill Randall — Fleming Lovette — Bill Cameron

Kathy

Well shug seven down & one year to go. We've had a many a halls together! STROKE — We've had some good times singing too!! On the bus. Jumper HA! HA! Steam. Any-way... Let's keep the faith & continue to pass it on!

In Christ,
Cyndi

Courteous Friendly Service

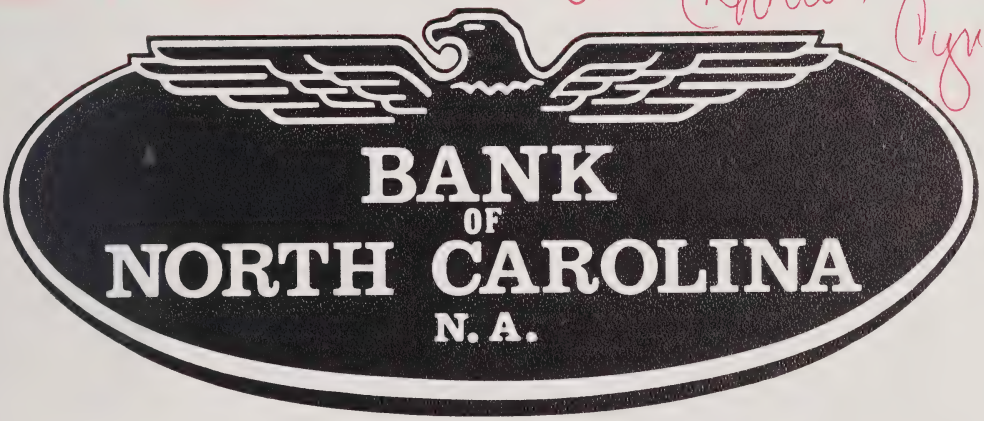

LILLINGTON

Dunn — Benson — Garner

Member Federal Reserve System

Member Federal Deposit Insurance Corporation

53.73

Hi ya Wick, you
How have you
stood me through this
year? I don't know how
I've stood you! Na! I'm
only kidding. You're a swell
kid and I wish you happiness
with Fred and hope you'll have
the best life with the future.
Love ya,
Becky Langdon

Belk

Home of Better Values
Dunn, North Carolina

P.S.

Compliments of

Herff Jones

Van Britt, Representative

Kathy,

Someone got my
place so I'll sign here.
We've had some good times
this year. In Algebra and Chemistry
we raised a little hell. I love you
always, but especially when your
hair is fixed right. Someday I'll come to
do Algebra.

Love always,
Neil

Compliments of

Yarbrough Furniture Company

Whirlpool and Frigidaire
"Complete Home Furnishings"
Frigidaire Appliances, RCA
TV's

Lillington, North Carolina

Kathy,
I have been
nice Kathy, to know
you this year. This really
great year, except for a
couple of big mistakes I am sure
you know what I am referring to
I have really enjoyed putting up with
you in chemistry.

Brock Chevrolet Company Inc.

Compliments of

Telephone 893-4546
Lillington, North Carolina

BEST WISHES
TO A GREAT PERSON (NOT ROSE)
LOVE YA,
Bill
5/2/72

Kathy,
Thank you
for the future. May you
always be as
happy as Kent and me!
I feel, I see
good luck in
Be
you at
the wedding.
Love
Jesse

Antiques

The Big Wheel

Raleigh St.
Angier, N.C.

Don Fish
Bus. 639-2762
Res. 639-2387

West Cumberland Street
Dunn, N.C. 28334

of Dunn

"Shop With Confidence"

892-2315

Brand Name Carpets in Living Colors
Installation and Cleaning
Save Up to 50%

CARPET CENTER

Phone 867-4821
Jerry Hayes

3700 Bragg Blvd.
Fayetteville, N.C.

JOSTEN'S

Creators of fine class rings,
awards, announcements, yearbooks,
and diplomas.

Salesmen: Raymond P. Gillikin and
Jay Pittman

Heating — Air Conditioning
Plumbing & Electrical Contractors
General Electric Appliances

ELECTRIC SALES & SERVICE, INC.

Box 156 Angier, North Carolina 27501
639-4407
639-2216

PRUETT REXALL DRUGS

Phone 639-2929

Prescriptions Our Specialty

Angier, N.C.

ENNIS AGRICULTURE SUPPLY

Fertilizer Doesn't Cost — It Pays!

Coats, North Carolina
Telephone 897-5182

Kathy,
I have enjoyed your
[illegible] to Mr. [illegible]
[illegible] all the mail [illegible]
the ladies [illegible] the [illegible] on
the "new" truck. It was kinda
Shaky, don't you think?
Kathy you are a real sport
gal & always try to STAY that way
Lots of luck to you & Fred

Take
care,
Shirley

BECKER SAND AND GRAVEL CO.

Lillington Plants

G.J. Bryant
Asst. General Supt.

919-893-3595 P.O. Box 698
Lillington, N.C. 27546

Kathy,
I don't definitely
enjoyed getting to know —
you. These poor French classes, this year holds
through French classes, this year holds
double dates (???). For both of us.
more memories for both of us.
I promise I won't go to
again without you! OK? take
Be good, and
care of Fred.
Love ya,
Pat

James F. Davis Elizabeth T. Davis

Thomson-Davis Agency

"Insurance Service is Our Business"

Lillington, North Carolina
Office Phone 893-3287
Residence Phone 893-3396

Compliments of

Lillington Farmers Exchange, Inc.

Your Friendly F.C.X. Dealer

Lillington, North Carolina

Phone 893-3464

Kathy,
I've enjoyed calling you Dick and telling you how bad you play Spades. Maybe someday you'll learn how to play.
Seriously, your personalities has shown by the way you've taken her kidding. Stay sweet and keep Fred Fravels in line. Best of luck in all you attempt.
Love,
Joyce

Robert's Jewelers

Diamonds — Watches
Fine Jewelry
Complete Bridal Service

S. Wilson Ave. Dunn, N.C.

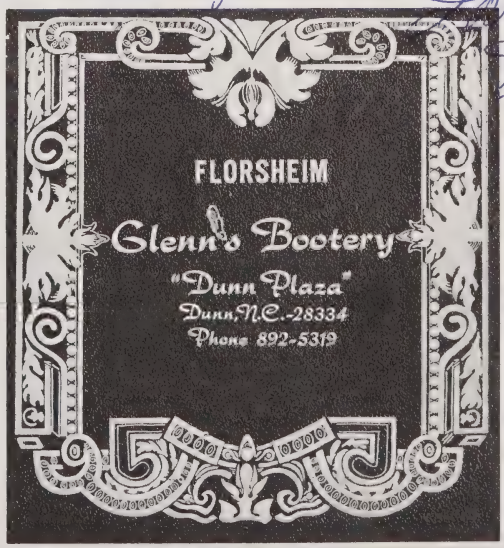

Dear Karen,
Although you are short you are a pretty and nice girl. And a very good friend. Best wishes.
Sincerely yours,
Sam Honeycutt

The Best Deal on Wheels

SEXTON MOTOR SALES

New Ford Cars & Ford Trucks
Used Cars of All Makes

Lillington, N.C.

Pinto — Maverick — Mustang — Torina — Galaxie — LTD — Thunderbird

Office Phone: 893-4164
Direct Line From Raleigh: 828-3247
Res. Phone: 893-4260

Fred Sexton & Jim Sexton
Owners

Kathy,
It has been fun
even if we have only
been in homeroom the first
Best of luck to the best sweet girl.
of luck
Love
Lex Barlow

Compliments of

B & W DRIVE-IN

Bunnlevel, North Carolina
Phone 893-5887
Owners: Hilda, Bethune and Nadine Williams

"Best food in town"

BYRD'S FOOD CENTER

H. Boyd Byrd, Jr., Owner

Bunnlevel, North Carolina
Phone 893-4021

BETHUNE BROTHERS

Dry Goods — Groceries — Hardware
Men, Women, and Children Shoes
Bunnlevel, North Carolina

CREECH'S ANTIQUES

Linden, N.C.

ALLEN'S SERVICE CENTER

"Savings Plus Service"

Bunnlevel, N.C.

Compliments of

KELLY OIL SERVICE

Bunnlevel, North Carolina

BUNNLEVEL BARBER SHOP

It pays to look well.

Joyner F. Taylor, Manager

Wall Paper

W.D. WILLIAMS

Painting — Papering
Phone 893-4807 Rte. 1, Bunnlevel, N.C.

Karen
It's been great knowing you these years. Keith + I have enjoyed seeing your cute and smiling face around school. Keep that cool personality you reach your goal in life; cause you deserve the best of everything. Hope life gives.

Good luck always!
Happiness
Carrie
Sep. 22 Keith

Housing Center

Ralph Johnston

4500 Bragg Blvd. at the 401 Overpass
Fayetteville, North Carolina 28303

Telephone: 867-1139

Compliments of

Hogue Electric Company

Route 2,
Layton Rd.
Lillington
North
Carolina

H.C. (John) Hogue

Phone 893-5302
Day or Night

Residential — Industrial — Commercial Wiring

Compliments of

Sorensen Christian Industries Incorporated

P.O. Box 1 — Angier, North Carolina
Manufacturers Of Better Things For Athletics

Skates

Lillington Roller Mills Inc.

Manufacturers of
Golden Eagle Flour
Red Circle and Blue Circle Feeds

Telephone 893-3346
Lillington, North Carolina

Compliments of

Economy Cleaners Inc.

22 West James Street
Lillington, North Carolina

Compliments of

Harold's Mo-Go Grocery

Rt. No. 1, Lillington, N.C.

Compliments
of

Triangle Drain Co., Inc.

J.L. Reardon
893-4088

Willis Temple
893-4283

Compliments of

The Sewing Shop

"Your Big Little
Sewing Shop"

Hwy. 27
3 miles west
Lillington, N.C.
893-4689

(Reserved For David + Bobby)

messy — Dear "Ka" I'll I'll mean (Anthole)
Hi! So bad you are short, but you are sweet and nice. I'll like to be a friend and maybe for a girl friend.

Karen Jr.

Shop
PIGGLY WIGGLY

Maybe next year you will be in my room for one year. And maybe we can - - - - - - - - - - - !

Love,
David

Stephenson's Tastee Freeze

Compliments Of

Karen,
I know how excited you are to be one of the only people to get my autograph.
This is to a very short + sweet girl.
Bullett
Bob
Rial

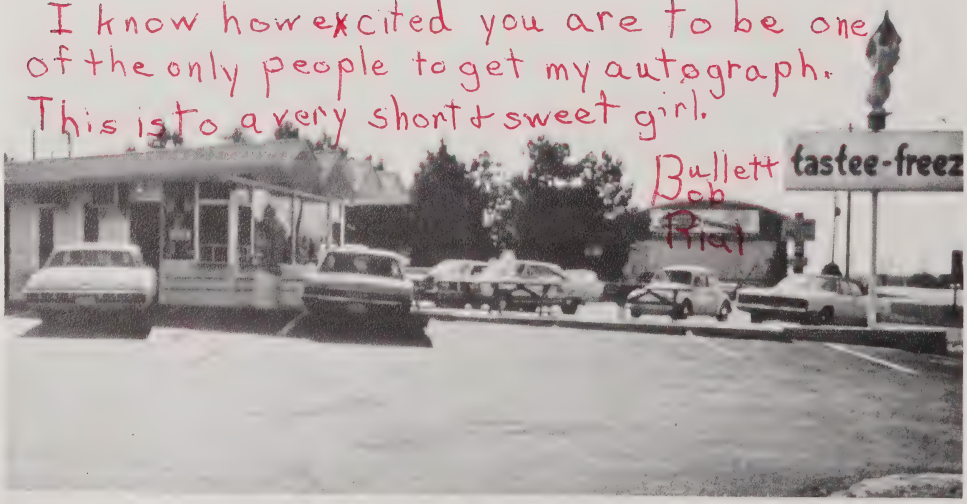

Highway 27 Lillington

Kathy "Dick"

you've really had to take a lot of ribbing of of us Seniors this year. Thanks for not getting mad. If we ever get to Good News practice [illegible] it would be a miracle. I don't think Denis even knows my name.

Thanks for making our Senior year a little bit better.

Love,

Kathryn

W remember the "W" is silent

BLUE BELL

Blue Bell, Inc.

Mr. Wrangler Division

Lillington

Compliments of

Rembeaut's Seafood Restaurant

Home of the South's Finest In Seafood

Hwy 210
Spring Lake, N.C.

Open Tuesday thru Saturday

5:00 — 10:00

DEAR WICKER, (KATHY, SHORTY, JELLO)

WE HAD A GOOD TIME THIS YEAR ESPECIALLY IN STUDY HALL. REMEMBER WHEN WE GOT CAUGHT PLAYING SPADES AND ALL THE OTHER "FUN" TIMES WE WERE A PRETTY GOOD SPADES TEAM BUT YOU REALLY SCREWED IT UP. I COULDVE WON WITHOUT YOU. KEEP L.P.O.H (FRED) HOOKED, GOOD LUCK + BEST WISHES.

LUV
Joe '74

Compliments of

Home Savings & Loan

Make Savings with us a Habit

Karen,
You are a very nice girl and a good Christain. Keep up the good work. By the way I got my place on Home Savings Loan. You see that where I keep all my money. I guess I will just have to settle for this. You keep on growing and you'll get up there one day. Hope I'm in your room next year. Good Luck in future.

your friend,
Freddy

P.S. you can be my part time girl.

Sell Your Tobacco With . . .

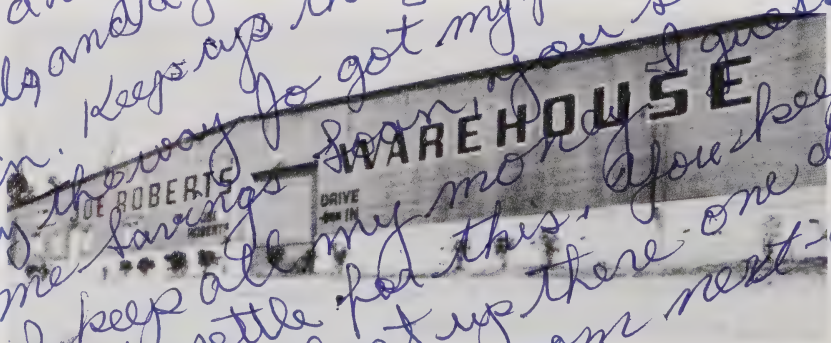

"The House of Better Service"

Joe Roberts

Fuquay-Varina, North Carolina
Phone 552-5866

get the habit! . . .
READ

Annual Turtle Festival At Lillington

This Award Winning Newspaper

HARNETT COUNTY NEWS

Vol. 53 No. 38 TEN CENTS A COPY

Flotsam & Jetsam

Cape Fear Mercury Level Up

Paramedical Career Day Held At College

Clinics Scheduled

Turtle Festival Underway; Big Races Set For Saturday

McGeachy Confirms Newspaper Speculation

Civil District Court Jury List Announced

your Hometown Newspaper

News — Features — Sports

Compliments of

WILBOURNE FURNITURE COMPANY

Kathy
I've enjoyed being in your French class this year. You're a cool book-snatcher. Lots of luck in future to a great girl
Stamey

Lillington, North Carolina
Dunn, North Carolina

Magnificent Magnovox Astro-Sonic Stereo and TV
G.E. Appliances

Compliments of

ROY BUTTS

V.C. Warehouse
Anything For The Farm
Located In
Flat Branch Community
Phone 893-3047

PARRISH CABINET SHOP

Custom Built Cabinets and Wood Work

Lillington Rt No. 2
Phone 893-5595

Dear Shortstuff,
wasn't French. It wouldn't
exiting this year. I'd
be worth it unless someone
like you would ask a stupid
question or come up with a famous
remark. I hope you become a hot
A great philosopher!
summer. Best of luck!
Luv, Marie
J. "74"

CLUB CLEANERS

"A Personalized Service"
for Particular People
Phone 893-4071
Lillington, North Carolina

JOHNSON'S SUPER MARKET

Fresh Meats
Groceries

207 McNeil Street
Lillington, North Carolina
Phone 893-5357

Compliments of

SANITARY CLEANERS

Lillington, North Carolina
Phone 893-3431

LILLINGTON AUTO

18 W. Ivey Street
Lillington, North Carolina

"Your NAPA Jobber is a good
man to Know"

MATTHEWS OIL COMPANY, INC.

Fuel Oil, Kerosene, Gasoline

Phone 893-3560
Lillington, North Carolina 27546

KING BEE
WCKB
780 - DUNN

Wicker love your beautiful name! Let's KW one day! Mary you are as sweet as you are now. I have really enjoyed being around you & Fred always has a smile at the ball games. Especially NC3R UNC game! May God bless you Love, Kathy '73

Sextons Department Store

Ladies Sportswear — Lingerie
Old Salem — Seaton Hall
Men & Boys
Farah Slacks — Arrow Shirts
Rent Formal Wear
Social — Banquets — Weddings
Phone 893-3323
Lillington, North Carolina

Karen

→Wicker Oil Company

Keep on Trucking. Have enjoyed your York

Shell Distributor
Shell Gasoline
Kerosene
Fuel Oil

Lillington 893-4761
Sanford 775-3415

If you love something set it free.
Ken Jackson!

Compliments of

Wade's Restaurant

Lillington, North Carolina

Jimmy's Restaurant

Specializing in
Charcoal Steaks — Chops
Pizza — Fresh Seafood
Open-Hearth Steak Room
Private Parties

"Where Good Friends Meet To Eat"
Open: Monday — Saturday
5:00 A.M. — 9:00 P.M.
Sunday — 6:00 P.M. — 9:00 P.M.
Phone 893-5404

Compliments of

Kingspoint Manufacturing Company

Fayetteville's Finest Sewing Plant

P.O. Box 750 — Phone 483-1464

219 Gray Street — Fayetteville, N.C.

Kathy,

You are something else. You have a great personality and a good sense of humor. I hope you get everything you want because you deserve it. Have fun this summer and May God Bless you.

A friend,

Ramona

Sr. '74

Compliments of

Service Distributing Co., Inc

Lillington, N.C.

Mgr. James R. West — 893-9412

Gas — Accessories — Oil

Kathy

It has been fun being your friend this year in the 10th grade. Have a good summer.

Tammy W.

Ashworth's, Inc.

Men and Boys' Clothing

Ladies Sports Wear

Shoes for the Family

Fuquay-Varina, North Carolina

~~Lo~~ Mark

in the Wayne Avenue Shopping center

Dunn, N.C.

Harnett County's

Food-A-Rama of Low Prices

Everyday

Karen Wilder

Karen,
you are a sweet
little girl and I like
you very much. ~~[illegible]~~
Ha! Ha!
Please don't ever
forget me.

For Refreshments and Sandwiches
in
Lillington
the

Blue Dart

is
No. 1
With The L.H.S. Cavaliers!

God
Bless
you
always!
Webb

Karen,
You are such a cute little girl
you remind me of the stuffed ~~[illegible]~~ lion
I have in Virginia. Stay that cute
and you will have successful
your life.
Love,
KF

Karen,
May happiness
always be yours.
Mrs. Jessie '72

Hi!!!
Roy

Compliments of the

Dutch Treat
IGA

Lillington, North Carolina

Josey Farm Services, Inc.

Better Quality Fertilizers
Cotton Ginning
Buying and Selling Cotton and Seed
Fertilizer
Bulk, Bagged or Liquid
Liquid Nitrogen — Lime
Crop Protection Chemicals and Field Seeds

E.T. (Theodore) Smith — W.G. Smith
Earl West

Phone (919) 893-3164
Box 537 401 Highway South
Lillington, North Carolina 27546

Spring Lake Drug Co.

Look For The
Rexall Sign
Skyland Shopping Center
Spring Lake, N.C.

Prescriptions Sundries Cosmetics

Karen
I think you are a nice, sweet and kind hiney and the year room mate in your cup and keep up the good work.
Robert C.

Mangum's Wholesale & Retail Fabrics & Notions

Fabrics of all kinds.
Box 906 Tel. 552-6409
Fuquay-Varina, N.C.

Kathy,
We've had alot of good times together. Can't wait until next year. May God always be with you.
Love ya,
L.L.

Lillington Tractor And Implement Company

C.S. Fowler, Owner
Telephone 893-5757
Lillington, North Carolina

KATHY,

PEOPLE TOLD ME ABOUT YOU. I DIDN'T BELIVE THEM. I DO NOW. YOU HAVE REACHED THE "PEAK OF STUPIDITY" AS FEW PEOPLE DO. BUT, IN SPITE OF THAT IT WAS FUN BEING IN YOUR FRENCH CLASS.

Love,

Barrett

P.S. YOU DON'T DESERVE FRED "FEARLESS FRED" HOBBS.

Capital Fabrics

2720 S. Wilmington St.
Phone 832-0786
Raleigh, N.C.

Wade B. Atkinson

Dear little woman (Kathy)
I have enjoyed
working in your
room this year. You
have been a great friend
I hope we will be in each
others room next year. This year you've
had your ups and downs but in the
last analysis I feel it is
I know your future will cause you and will always
be bright with you and the good work
we keep up the good work
for you! Christ. God bless

a friend
who always
little woman

Compliments of

Holder's Grocery

Route 2, Lillington, N.C.

The other little woman

Kathy,
I have really enjoyed this sorry year. We've been together in a few classes and lunch. I have enjoyed it all. I wish you and FRED the best of luck.
Love,
Ricky

Compliments of

J.T. MCLAMB GROCERY

Linden, North Carolina

SEARS MERCHANT STORE

Elizabeth P. Page
Owner
Lillington, North Carolina
Phone: 893-5701

PRESTON'S KAR CURE

U.S. 401 North, Lillington
Gas — Oil Tires — Tubes
Phone: 893-3103

Karen
You are a very nice girl and I would like to have you in my class next year.
love
Greg Cook

Compliments of

BROWN'S AUTO SUPPLY CO.

of

Lillington

Karen
It has been nice knowing you this year. I will miss all the fun we have had. I hope we will have more good times.
Lonnie

Compliments of

MARY LEE'S BEAUTY SHOP

Phone 893-3463
Lillington, North Carolina

Compliments of

LAYTON SUPPLY COMPANY

for
"Almost Everything"
Lillington, North Carolina

Little Karen,
Your the best little girl in your class this year. Keep up the good work in your homework. Have a good year.
Love ya!
Uncle Ballard McLean

Compliments of

LO-RA FASHIONS

Lillington, North Carolina

Telephone 893-5148

Compliments of

LANIER'S HARDWARE

Telephone 893-3378

Seed — Feed — Farm Supplies
Smith-Douglas Fertilizers
Lillington, North Carolina

you are a sweet girl & I wish you the best of everything in life. God bless you.

Compliments of

STRICKLAND'S GROCERY
AND
BARBER SHOP

Route 1, Bunnlevel, N.C.
Highway 210 South
Phone: 893-4249

Hi Short E
David

O.K. KEENE & COMPANY

Dry Goods, Notions
Shoes and Ready-to-Wear
Coats, North Carolina 27521

A very nice little girl! Joe!

Compliments of

O'QUINNS FUNERAL HOME

Lillington, North Carolina

CURRIN'S SIR SHOP

Gant Shirts
Fuquay-Varina, North Carolina 27526
Jerry Currin

Karen, I think you are a very nice girl. I am glad I know you. You are real sweet.

Compliments of

LILLINGTON HARDWARE
AND FURNITURE COMPANY

Lillington, North Carolina

your good friend Roy Moore

Compliments
of

ANGIER GULF SERVICE

Hwy. 55 and 210
Phone: 639-2411

Compliments of

RIVERSIDE ESSO

Bill Stone, Owner

LILLINGTON CAR CLEAN CENTER

featuring
$1.00 Brush Car Wash
Coin Operated Self Service
Wash & Wax
Coin Operated Vacuums
Phillips 66 Gas

SEAFOOD MARKET

Angier, N.C.

Phone 639-2301

TRI-TRONICS

Radio — TV — Stereo Repair
Broadcast Station Equipment
Broadcast Station Maintenance

829 Eighth St.
Phone 893-4183
Lillington, N.C.

J.E. WOMBLE & SONS INC.

Shoes
Ladies' & Children's Wear
Farm Supplies — Feeds & Seeds
Everything For The Farm

Phone 893-3447
Lillington, N.C.

Compliments of

PORES 5 & 10

Shop where you can save
Lillington, North Carolina

TWYFORD PRINTING COMPANY

Business Forms
Office Supplies
Social Stationery
Engraving

Dunn, North Carolina

Compliments of

ELLIOT'S PHARMACY

Phone 552-2277
Fuquay-Varina, North Carolina

DEAN GROCERY MARKET

H.T. Dean, Owner

Lillington, North Carolina

Phone 892-5806 Billy Adams, Owner

BIG VALUE DISCOUNT

218 E. Broad Street
Dunn, North Carolina 28334

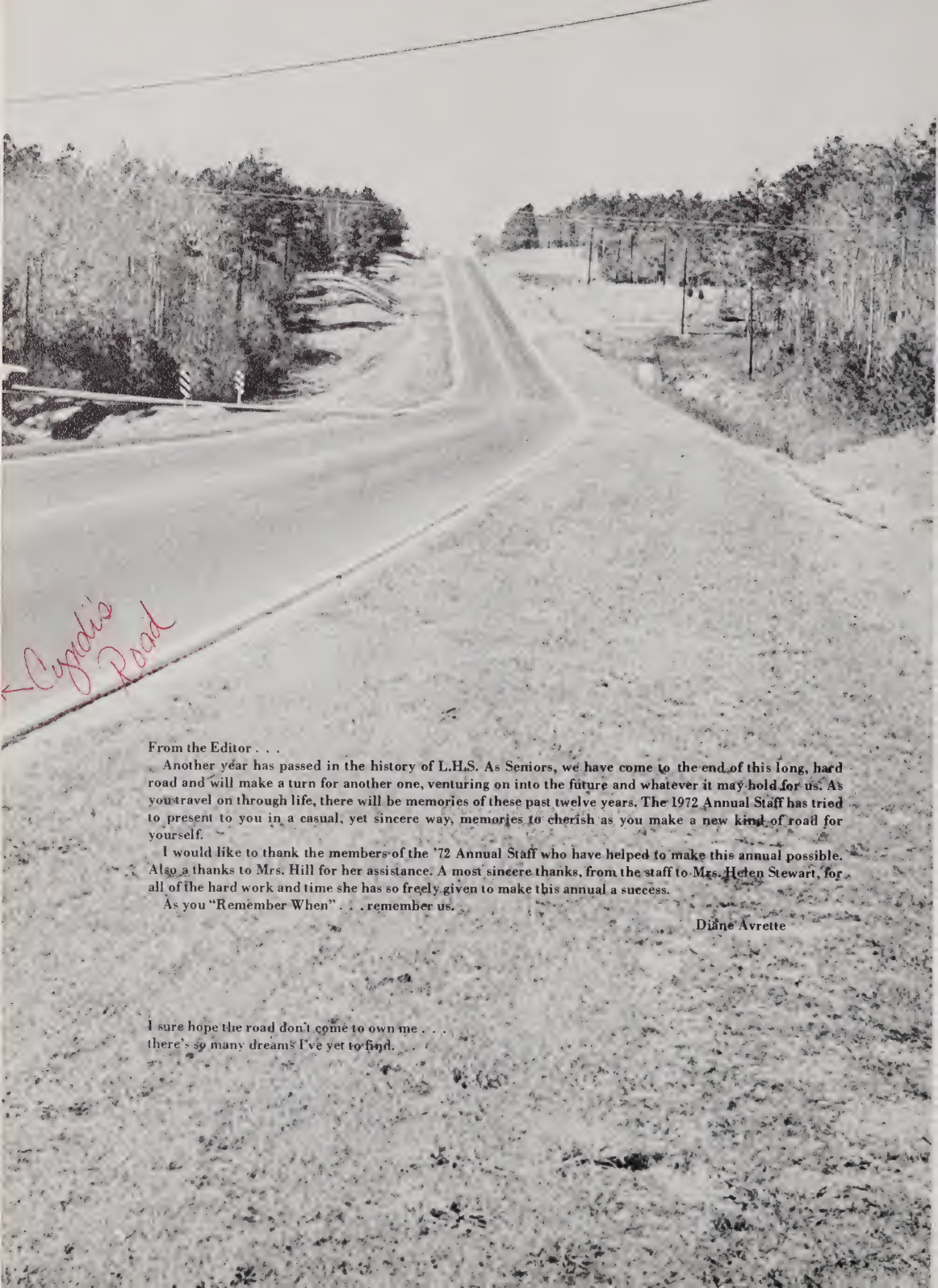

From the Editor . . .

Another year has passed in the history of L.H.S. As Seniors, we have come to the end of this long, hard road and will make a turn for another one, venturing on into the future and whatever it may hold for us. As you travel on through life, there will be memories of these past twelve years. The 1972 Annual Staff has tried to present to you in a casual, yet sincere way, memories to cherish as you make a new kind of road for yourself.

I would like to thank the members of the '72 Annual Staff who have helped to make this annual possible. Also a thanks to Mrs. Hill for her assistance. A most sincere thanks, from the staff to Mrs. Helen Stewart, for all of the hard work and time she has so freely given to make this annual a success.

As you "Remember When" . . . remember us.

Diane Avrette

I sure hope the road don't come to own me . . .
there's so many dreams I've yet to find.

Chère Kathy,
Comme nous
voulez, je vais
écrire en anglais.
I have truly enjoyed
you in my classes. You
have been a great help to
me on those old bulletin boards
and your pleasing personality has
kept me going at times. Bonne chance
toujours.

Je t'embrasse,
Mme Hill

Karen,
you are one of the
nicest girls I know.
I know you will make
it great in the future

P.S. May God
Bless you
always
Kim Brown
'72

Karen,
Knowing you is great
and I know you will
go far in life. You
have a personality
that can't be beat.
See you this summer
and may God Bless,
Love,
Kathy
and G

(Reserved for Mary Catherine)

Karen

I mean ant hole! (Ha Ha) you're always been very sweet and helpful to me. Not really I could always depend on you to talk to because alot of our problems are alike. And you would always listen to me wether you likes what I say or not. And when I'm around you I don't try to change myself and try to be something I'm not.

I can't wait till we go to Texas. (Sloppy ending) Well we better go. I've got to save up $150 (only I can) between now and then. I almost think it is impossible. (But nothing is impossible when you have God) But it is so funny because I prayed that I could go to Texas and then you called and told me that we might could go. Well as Karen Wilder said (Ha Ha) if there's a will there's a way. Well (Thank) I'm glad I know you and know you will make it in the future. (Thank) Christ Name

(Gone Way)

May God Bless you.

P.S. Well I hope you will make it [redacted]

Reserved for Yvonne Morrison

Kathy,

You're really a stump. ha! I am too, isn't that right? Kathy you're cute, sweet and a very dependent friend. I guess you will always be my friend, I hope. I can't tell you how much your friendship means. You are always bubbling with energy and always ready to help those needy friends.

Remember those parties and ball games, cake sales, and so many things we have done together. Remember when we went to North Hills and shopped all day. We really had a good time. Remember all the times we sang in Good News. I wish I was still in the group but maybe its all for the best. I hope you and Fred make it to the alter because I really think that you mean a lot to Fred and I know he means a lot to you. Kathy, remember when I dated Fred. ha! ha! See, Kathy you're not the only one who has gotten to date Fred.

Kathy, whatever you do with your life I'm sure it will be worthwhile. I hope you have the best that life can offer because this world just wouldn't be without our little Kathy Wisker.

I can't wait until Friday night. We are going to get spaced out.

Love a friend always

Yvonne Morrison (DNJ)

Dear Karen,

It really has been a pleasure spending this year with you. You know, it's funny how we hated each other in the 5th and 6th grades and how we have been such great friends this year. I'm glad we're good friends now because I feel closer to you than any other girl. And I think you know that too.

Karen, (It seems funny writing by own name) remember ~~on~~ March 18, 1972? We had fun that night, didn't we? I only wish that I had been with Mark Johnson! I had a great time though, and I think you for inviting me.

I also enjoyed that night at the Baptist Convention in Raleigh. That was a great night!

Karen, even if we aren't in the same classes next year I hope we will stay as close together as we have this year. I believe one reason why I got to know you more is because of the Bible classes we had. It was terrible the government doesn't allow "good old religion" in school.

All I can say Karen, is that I hope that you will be blessed by God, in the coming years Because if anyone deserves it you do Karen.

→

Please keep close. And keep that " smile."

Just remember one thing.
"Wear your Glasses".
Ha!

Love ya Always!
Karen Wilder
(or Mark Jenner)

I Love very much!!

This is you, Karen.

(I can't draw a dog!)

This is me!

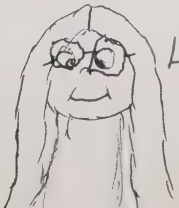

Looks just like you, Karen (HA)

The ugly kid! True

(Reversed for LaRue)

Karen,

We have had some great times together haven't we? Remember, when we went swimming in the rivers. We will have to that again someday. The beach, the game we played, do you remember. I Could never forget that.

Karen, you will always be a great friend. I hope we will always be Close. I hope you will not ever get tried of coming to my house because I will never get tried of going to yours.

I hope we will be in the same room next.

God Bless you!

Cant hole! Love ya!
Shorty! LaRue
Little Wicker!

(Reserved for Jackie)

Well Sir,

I've been carrying this thing around for 2 days and I believe I'll finally write in it (during Chem.)!

This year's been super great!

and I sure hope next year well meet it and pass it with flying colors.

Listen, I ain't too good at writing in annuals (can't spell either) so all I know to say is

GOOD LUCK!

(you NEED IT)!

Take care of my curf.

Be Good,

Luv,

Jackie

(Reserved for Nancy)

Kathy

I could just cry to think that another year is coming to a close. The time just goes too fast! Sure we've complained alot this year about all the work we've had but all the good times can outnumber that any day. We have only had two classes together this year (Thank goodness!!) English has been fun at times and Algebra; well we both feel the same way about that class. It's sad when I think about how much we planned, worried and worked for the Jr. Sr. and now it's all over. I still think our class was great about the whole thing; we all worked together, especially on the decorating.

We haven't done an awful lot together this year now that you and Fred are going steady. We've been just as close as always though and even if I don't ever see you I'm really glad that you and Fred are so happy, especially after everything we went through last year!! Remember!!!

I just can not get over the fact that we'll be seniors next year. Just think, we only have one more year left with our great class. Even after we do graduate I know we'll still be close friends. I just wish you all the happiness in the world cos' you really deserve it!

Love, Nancy

(RESERVED)